



**UCDAVIS**  
**VETERINARY MEDICINE**  
*California Animal Health and  
Food Safety Laboratory System*



---

# Equine surgical alimentary pathology

**Francisco A. Uzal**

California Animal Health and Food Safety Laboratory System,  
UCDavis



WASHINGTON

MONTANA

NORTH DAKOTA

MINNESOTA

OREGON

IDAHO

WYOMING

SOUTH DAKOTA

WISCONSIN

MICHIGAN

PENNSYLVANIA

NJ

DE

United States

NEBRASKA

IOWA

ILLINOIS

INDIANA

OHIO

WEST VIRGINIA

NEVADA

UTAH

COLORADO

KANSAS

MISSOURI

KENTUCKY

NORTH CAROLINA

CALIFORNIA

TENNESSEE

SOUTH CAROLINA

ARIZONA

NEW MEXICO

OKLAHOMA

ARKANSAS

MISSISSIPPI

ALABAMA

GEORGIA

BAJA CALIFORNIA

SONORA

TEXAS

LOUISIANA

FLORIDA

CHIHUAHUA

COAHUILA

NUEVO LEON

BAJA CALIFORNIA SUR

SINALOA

DURANGO

TAMAULIPAS

Mexico

Google





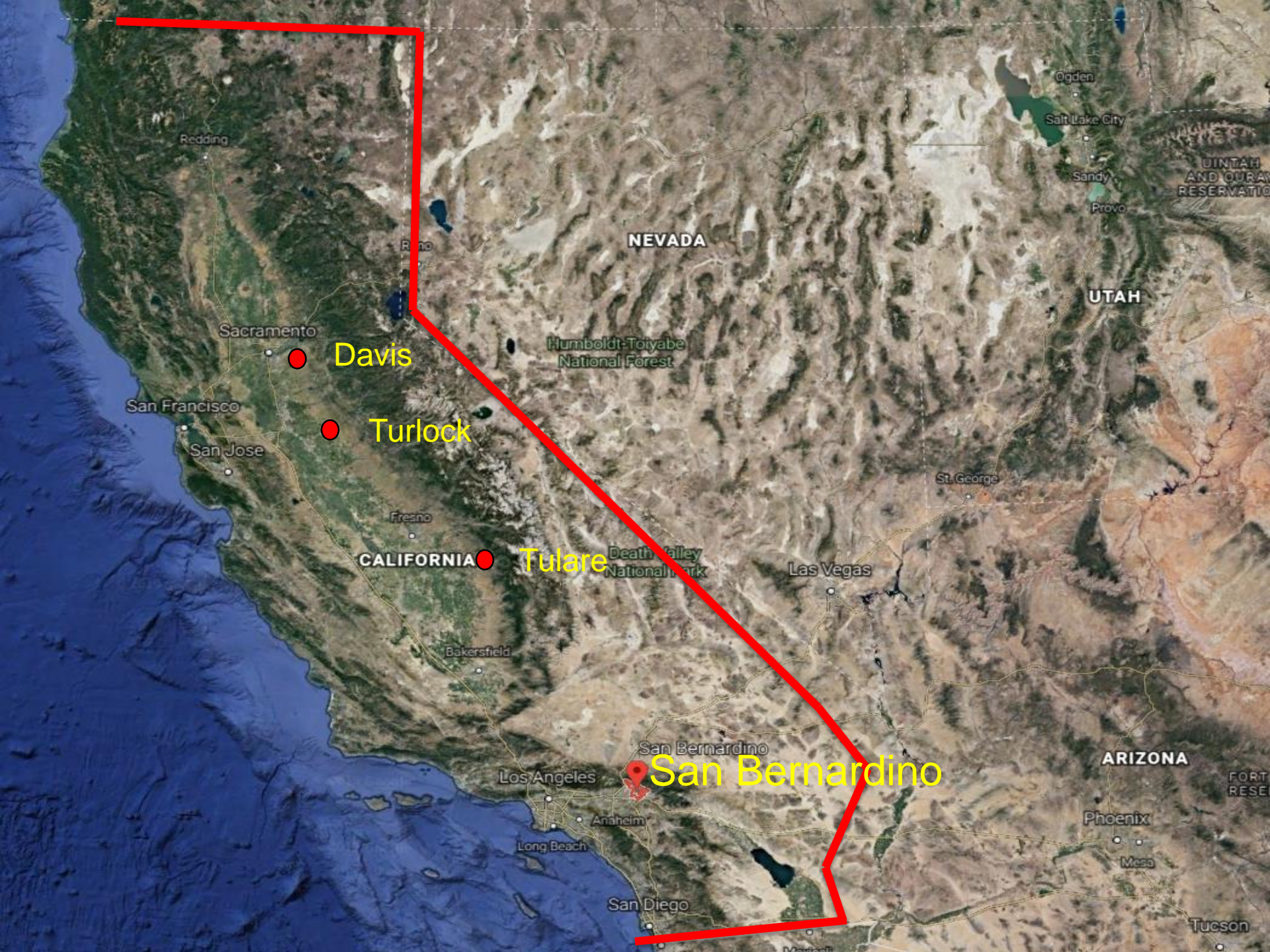

Davis

Turlock

Tulare

San Bernardino





# California Animal Health and Food Safety Laboratory

San Bernardino Branch

**UC DAVIS**

**105**  
W. Central Ave

Sierra





Cushertbury

Doble

Baldwin Lake

Fawnskin

Minnelusa

Big Bear

Sugarloaf

Big Bear Lake

Green Valley Lake

Lake Arrowhead

Twin Peaks

Crestline

Running Springs

Seven Oaks

Pinezanita

Heart Bar Campground

Angelus Oaks

DEL ROSA

Muscoy

SIERRA LAKES

Highland

San Bernardino

Rialto

Fontana

Kaiser

Mountain Home Village

Forest Falls

Bloomington

Colton

Mentone

Redlands

Oak Glen

Grand Terrace

Loma Linda

Yucaipa

Highgrove

Calimesa

GLEN AVON

RUBIDOUX

Box Springs Mountain Reserve Park

El Cusco

Cherry Valley

MIRA LOMA

Riverside

Moonlight Rim

Hinda

MORONGO RESERVATION

Moreno Valley

Beaumont

Banning

OWI

Cabezon

Narco

LA SIERRA

MISSION GROVE

March Air Reserve Base

Upland Game Management Area



**When You're In A Cell,  
Yell Like Hell For Big Brother**

**OPEN  
24  
HRS.**



# **BIG BROTHER BAIL BONDS**

**← 3/8 Mile Across From Jail**

**B. & D. ABACHERLI**  
Lic. # 1378790

LAMAR

24351



# GREENWOOD Bail Bonds



RIKKE  
VAN  
JOHNSON



CAGES ARE FOR THE BIRDS

DON'T STAY IN JAIL  
I'LL GO YOUR BAIL

OWNER  
BONNIE  
JOHNSON

**OPEN 24 HOURS**  
**909-887-4219**

GREENWOOD  
BAIL BONDS



Greenwood  
**BAIL BONDS**  
← BONUS SERVICE



ATAÚDES

CASKETS

AFFORDABLE  
**CASKETS**  
LOWEST PRICES! GUARANTEED!

CASKETS  
FURNITURE



CASKETS  
FURNITURE  
CASKETS  
FURNITURE  
CASKETS  
FURNITURE





**CLOSED**  
BY'S HOURS \_\_\_ AM TO \_\_\_ PM  
EMERGENCY CALL

Callor Kaye Jewelry  
Jewelry & Accessories  
Phone: 555-5555



































# Second major earthquake rattles Southern California in two days

Updated 6:20 AM; Posted Jul 5, 10:56 PM



**BREAKING  
NEWS**

Breaking news from The Oregonian/OregonLive



# Southern California reels from magnitude 7.1 quake

By JOHN ANTCAK, ASSOCIATED PRESS LOS ANGELES — Jul 6, 2019, 4:05 AM ET

f Share

🐦 Tweet



The Associated Press

Some shelves are nearly empty as volunteers assist with cleanup at the Ridgecrest, Calif., branch of the Kern County Library on Friday, July 5, 2019, following... [more +](#)





**UCDAVIS**  
VETERINARY MEDICINE

# California Animal Health and Food Safety Laboratory

San Bernardino Branch

**UCDAVIS**

**105**  
W. Central Ave



# CAHFS Mission

## Health Management



## Disease Control



## Food Safety



**UCDAVIS**  
**VETERINARY MEDICINE**  
California Animal Health and  
Food Safety Laboratory System

## Public Health

**One bacteria,  
30,000 deaths**

By ROBERT MAZURKIN, USA TODAY  
**Survivor** Bailey, now 16, contracted C. diff after brain surgery.

An infection called C. diff is wreaking havoc in the USA's hospitals, nursing homes and other medical facilities — and officials could be doing far more to stop it

## Equine Health



## New Knowledge

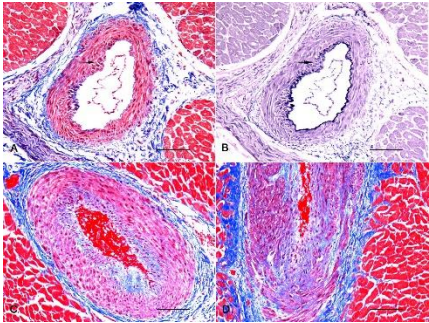



















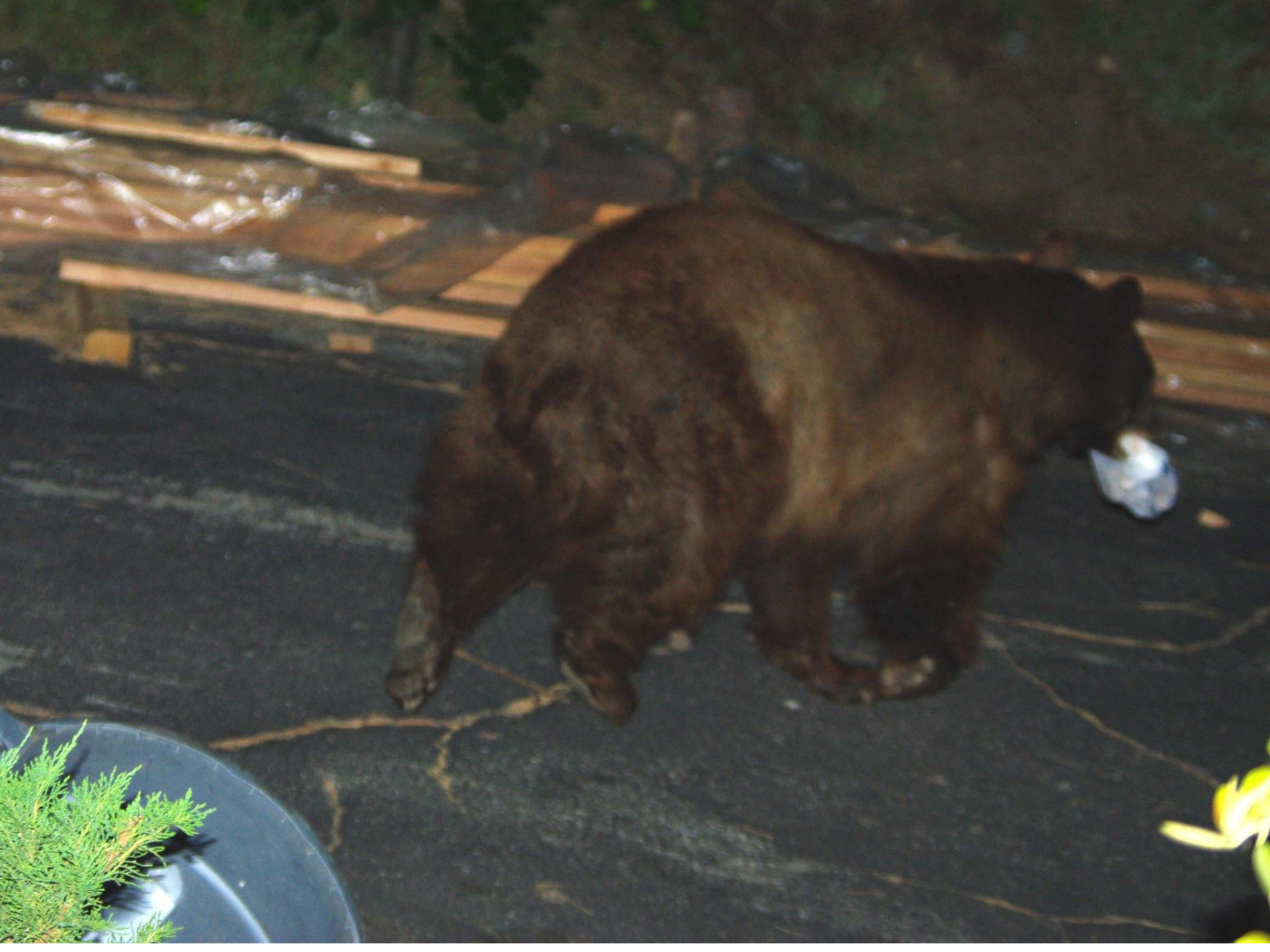









Bill & Wags Inc.

Heavy Duty  
Towing &

923-6100

ANIMAL  
RECEIVING

BILL & WAGS INC  
EVE OF NET

BILL & WAGS INC  
EVE OF NET



# Small animals – less frequently





# **Gastrointestinal biopsies**

\* Endoscopic

\* Surgical



# Gastrointestinal biopsies

\* Endoscopic

\* Surgical



# Endoscopic

## Pros

- Less invasive
- Works well in rectum/colon

## Cons

- Mainly mucosal
- Tissue distortion/orientation
- Processing artifact
- Operator expertise dependent



**Duodenum: good one**

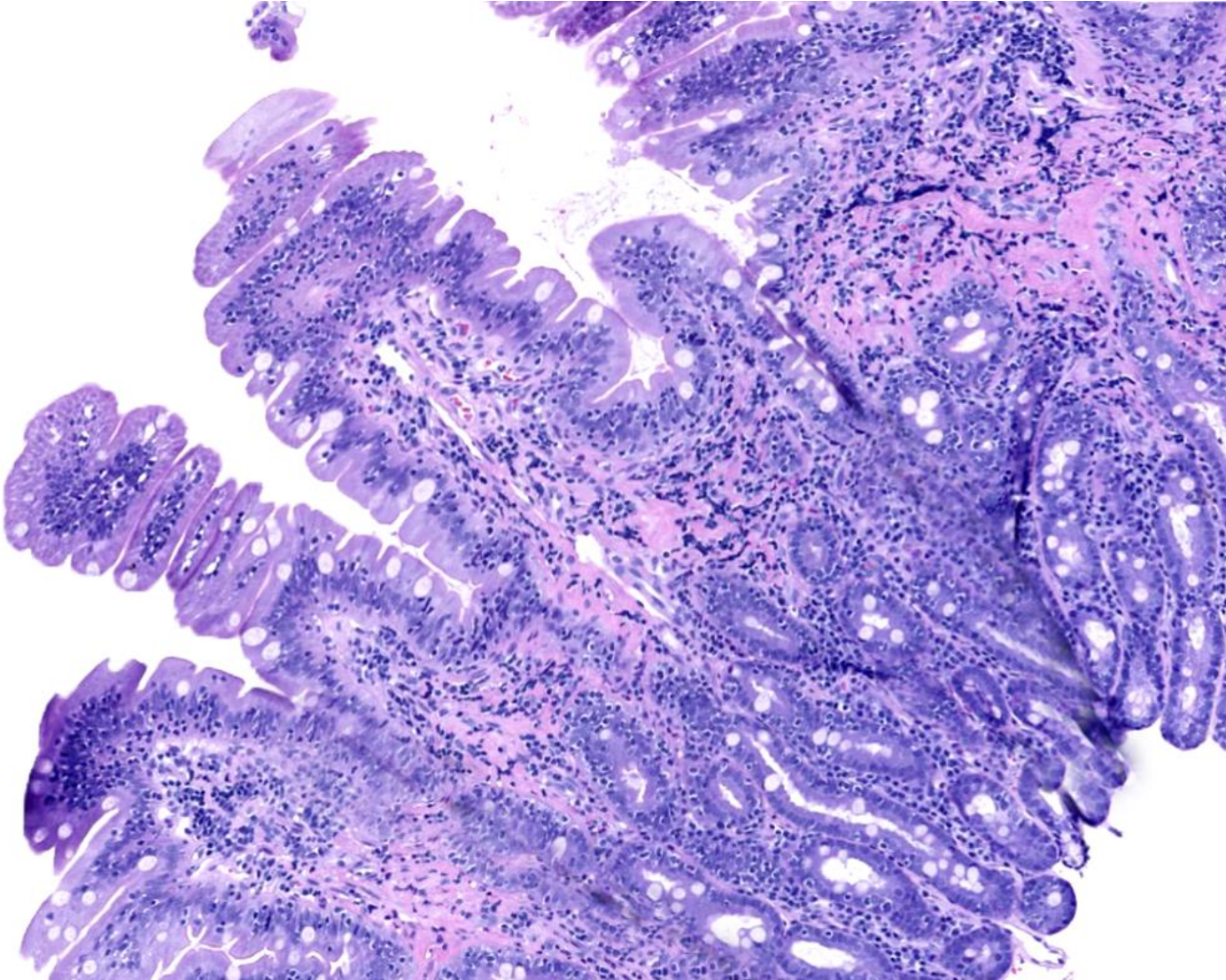



# Duodenum: bad one

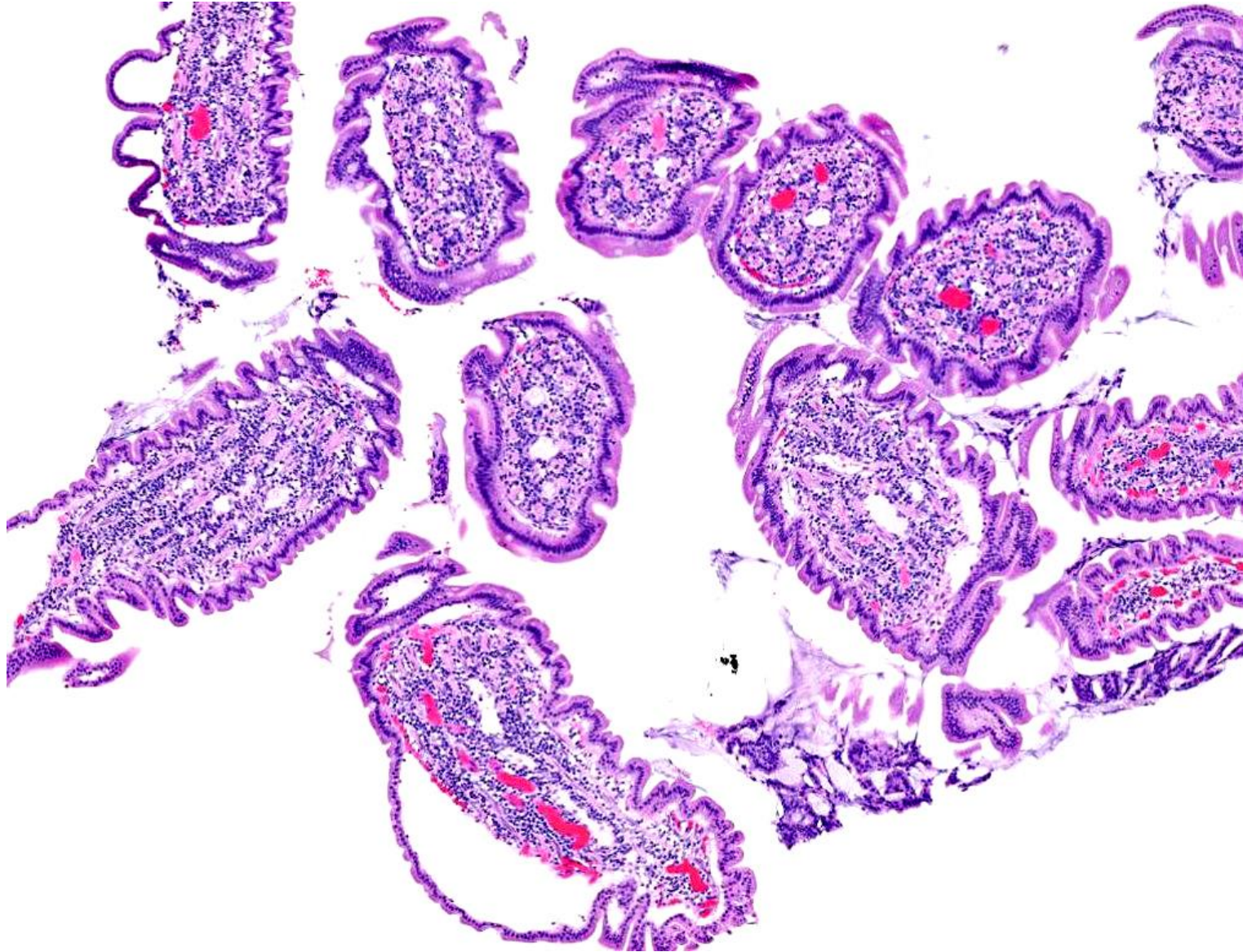



Rectum: ???

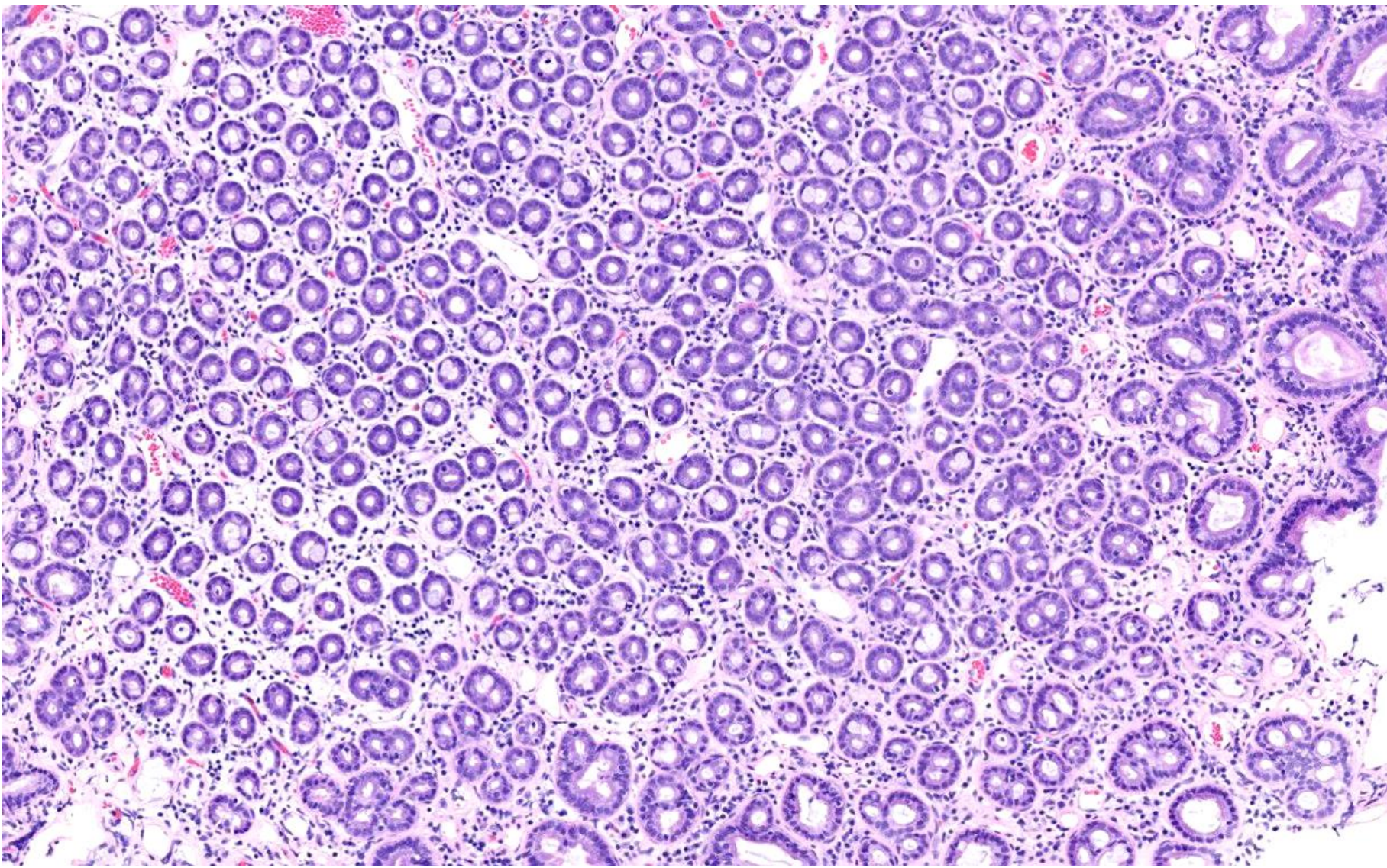



Rectum:????

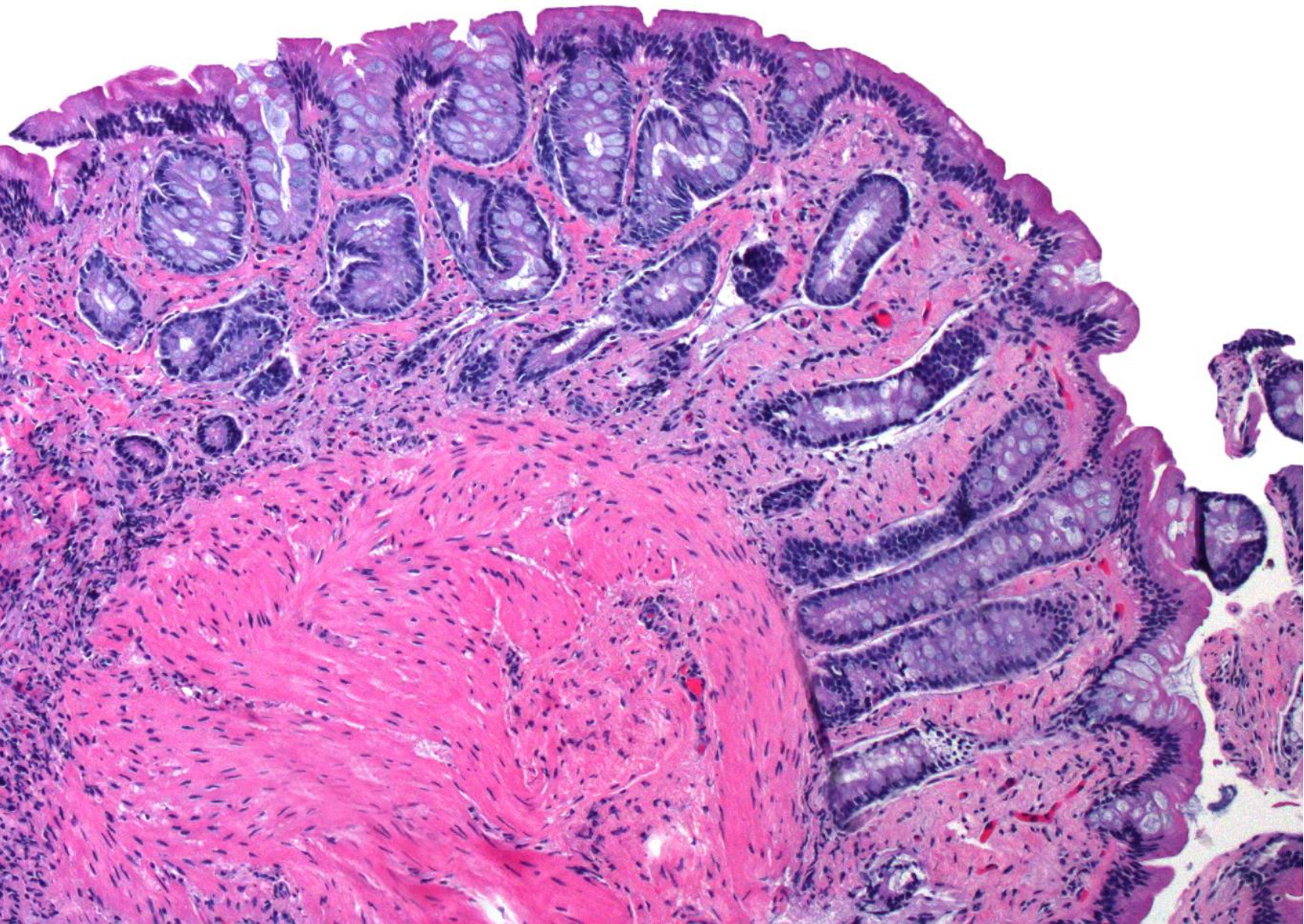



# Surgical

## Pros

- More tissue
- Architecture intact, often good quality
- Usually full thickness

## Cons

- Invasive
- Fewer biopsies to evaluate
- Colon more difficult



# Normal mucosa

- Stomach
- Small intestine
- Colon



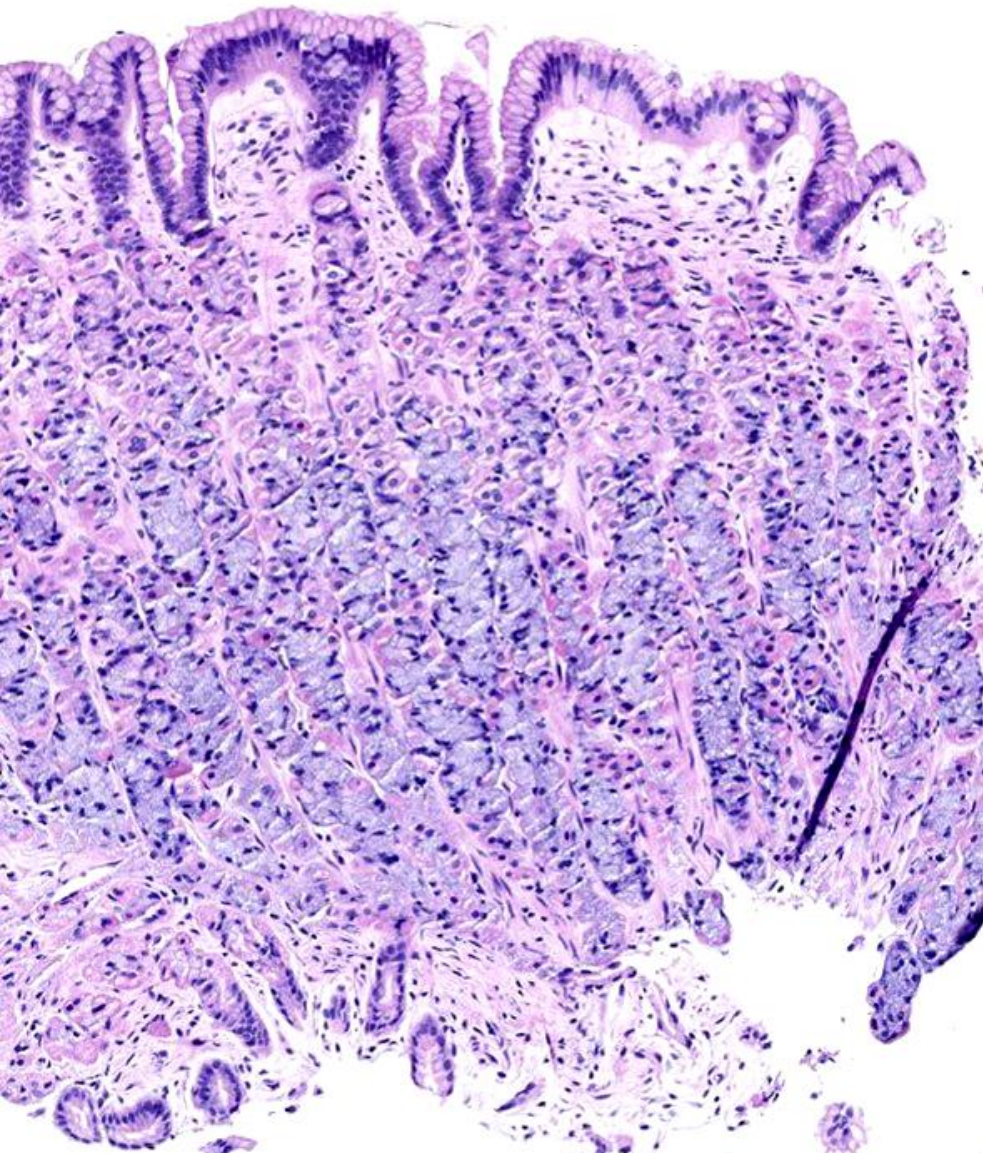

**Normal stomach  
(glandular)**



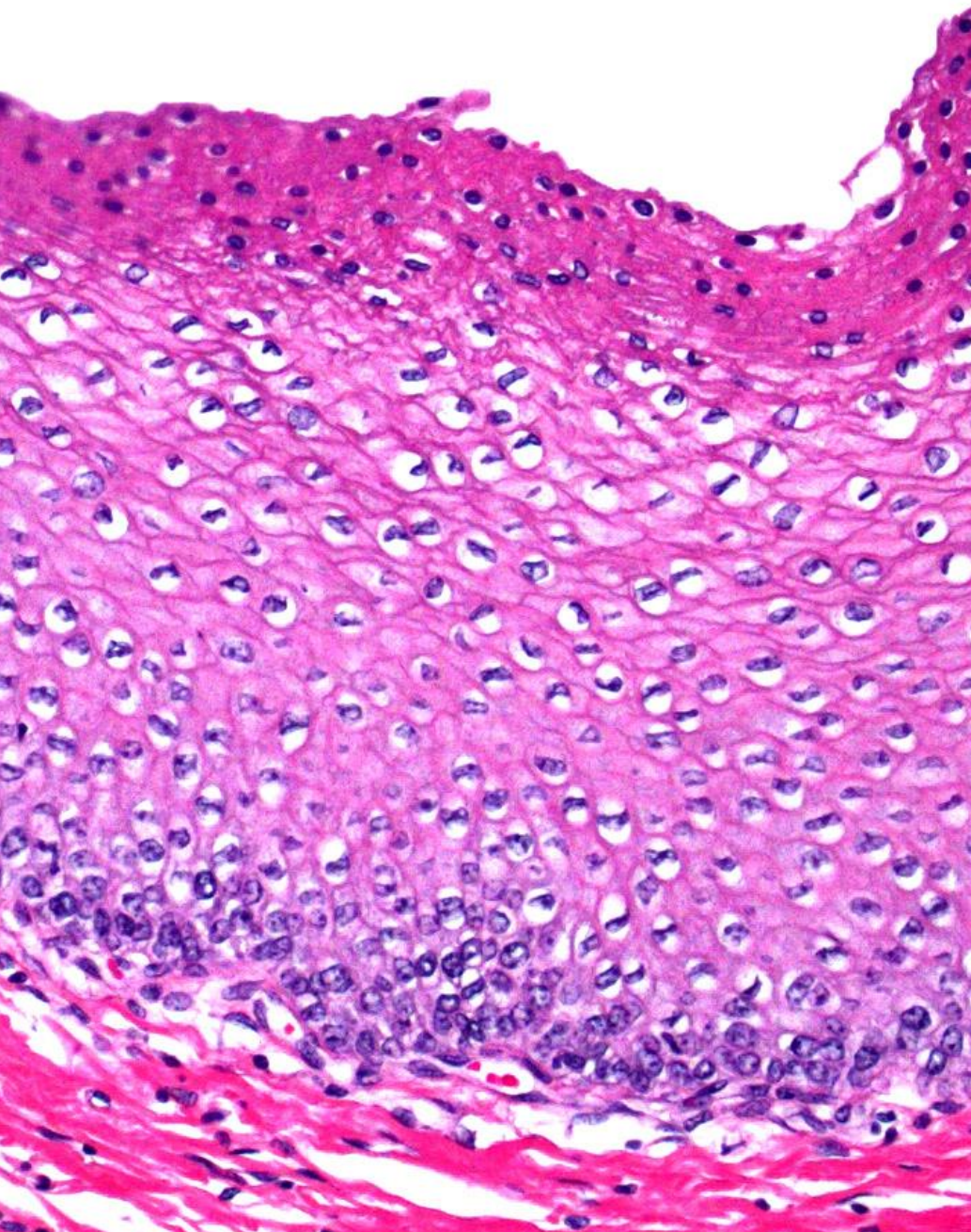

**Normal stomach horse  
(squamous)**

# Normal mucosa

- Stomach
- Small intestine
- Colon



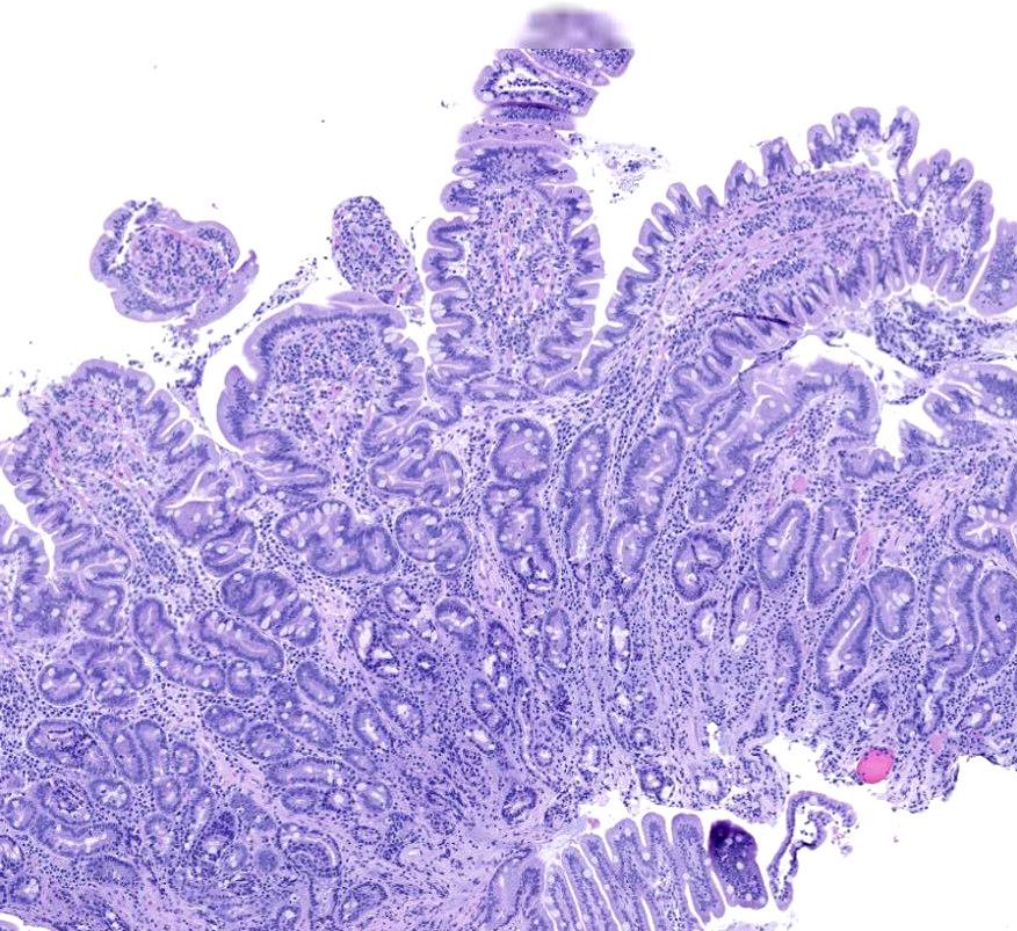

## Normal duodenum dog

- \* Lymphocytes and plasma cells (*1-2 between crypts, <25% 40x field villi*)
- \* Low number IEL (*5-10/40x field*)
- \* Low numbers of eosinophils (*2-3/40x field*)
- \* 1-2 fibrocytes between crypts



# Normal duodenum horse

What is normal?

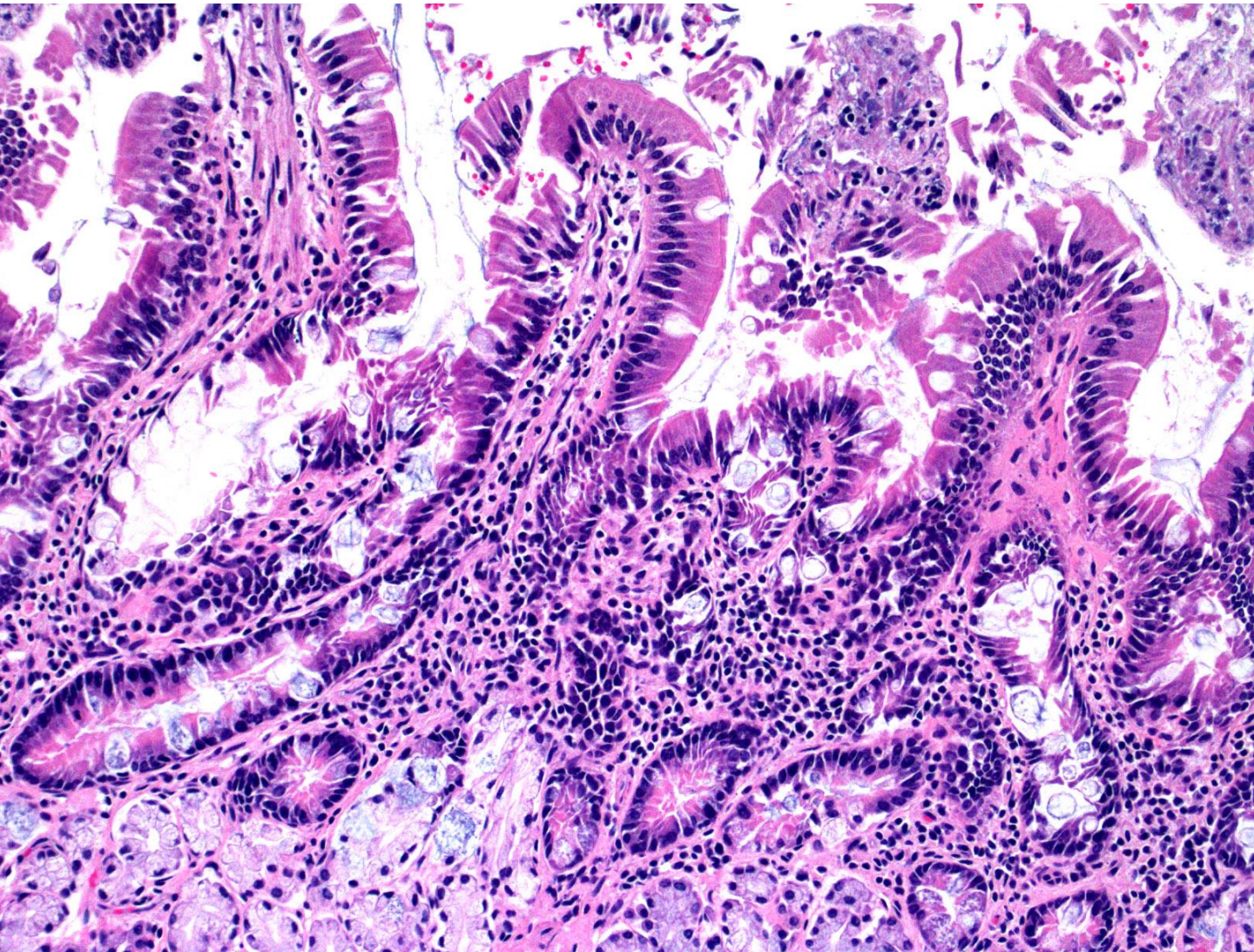



# Normal mucosa

- Stomach
- Small intestine
- Colon

# Normal colon dog

\* Low numbers of lymphocytes/plasma cells (*<5 between glands*)

\* Low numbers of IEL

\* Low number of eosinophils (*1-2/40x field*)

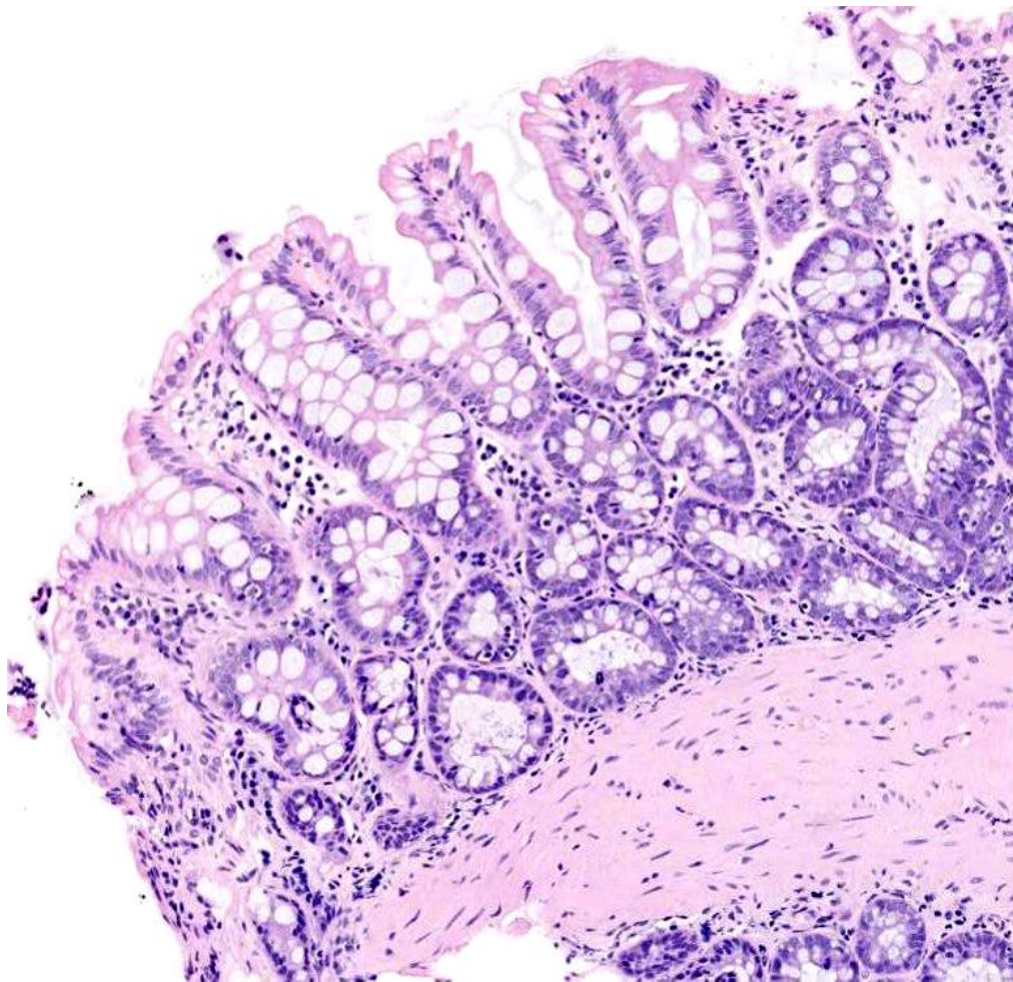



# Normal colon horse

What is normal?

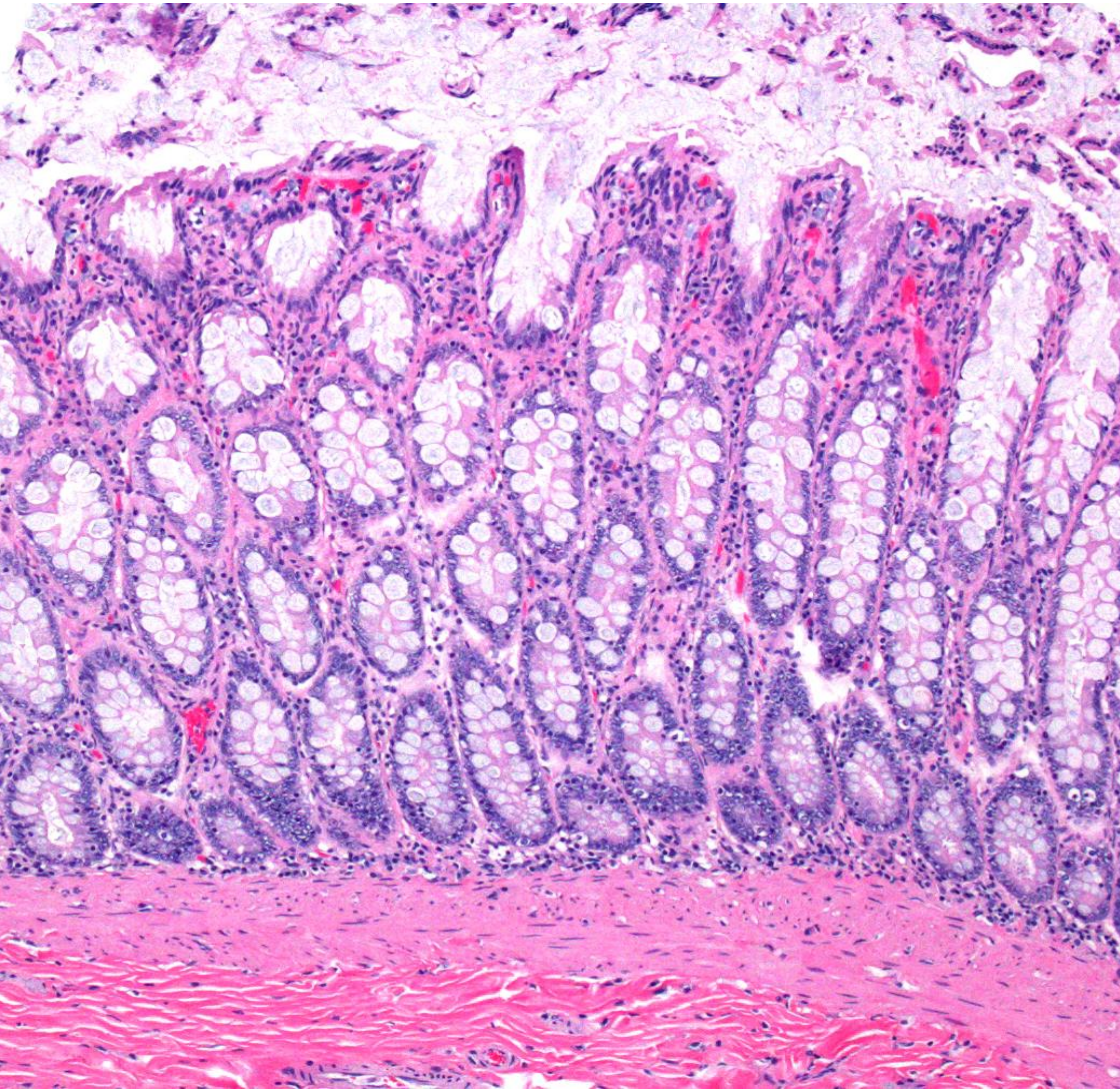



# Counting cells.....

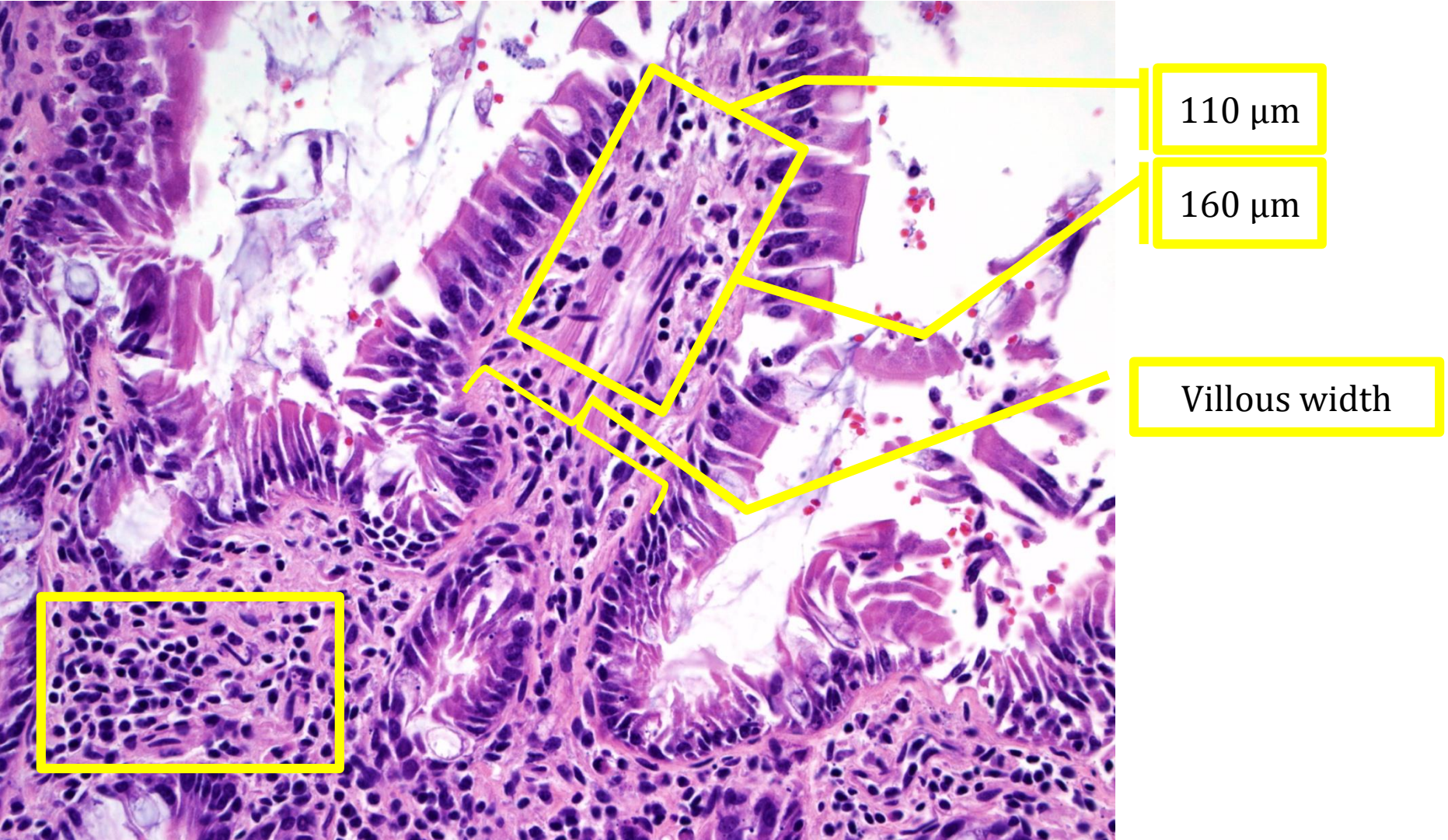



# DUODENUM

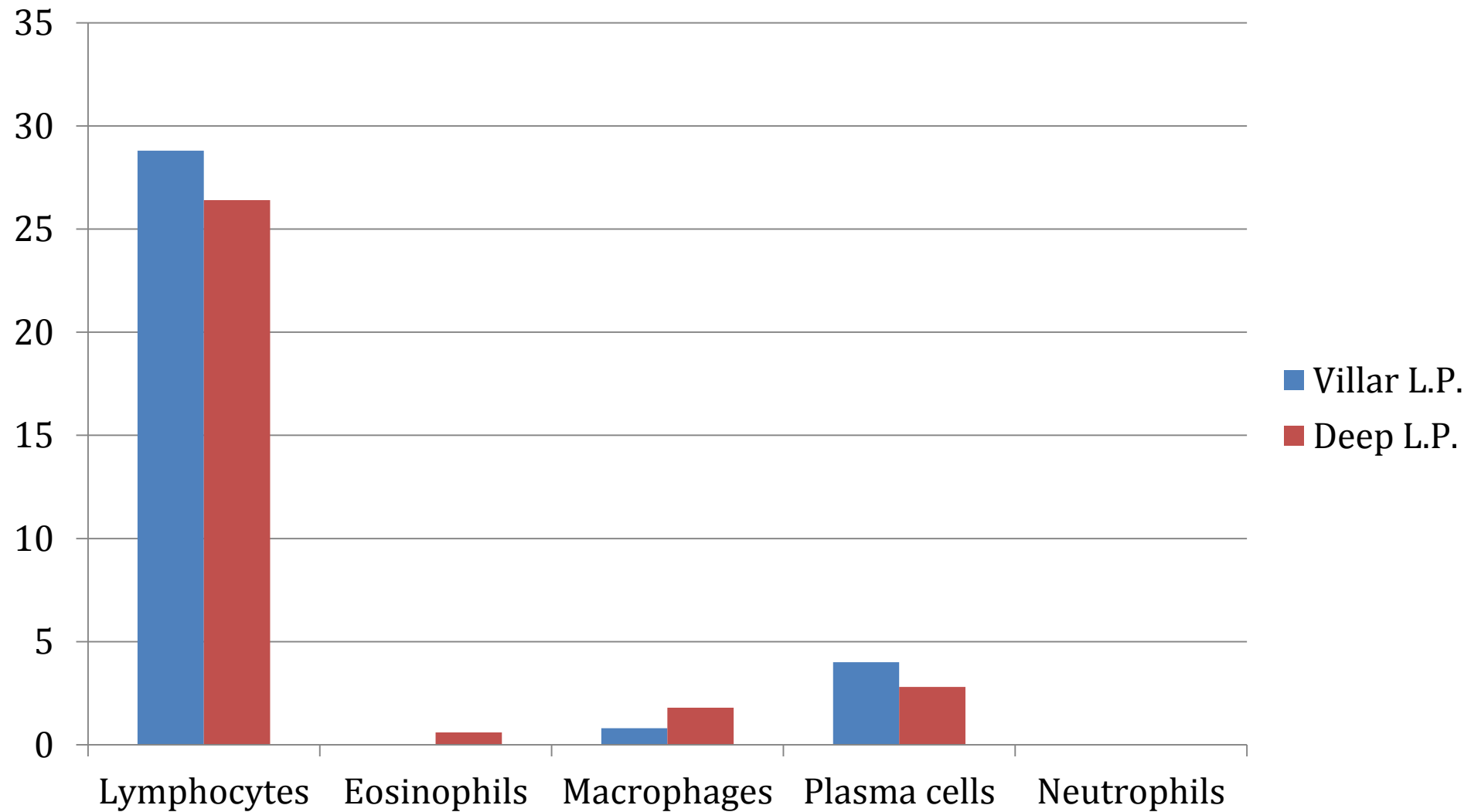

# COLON

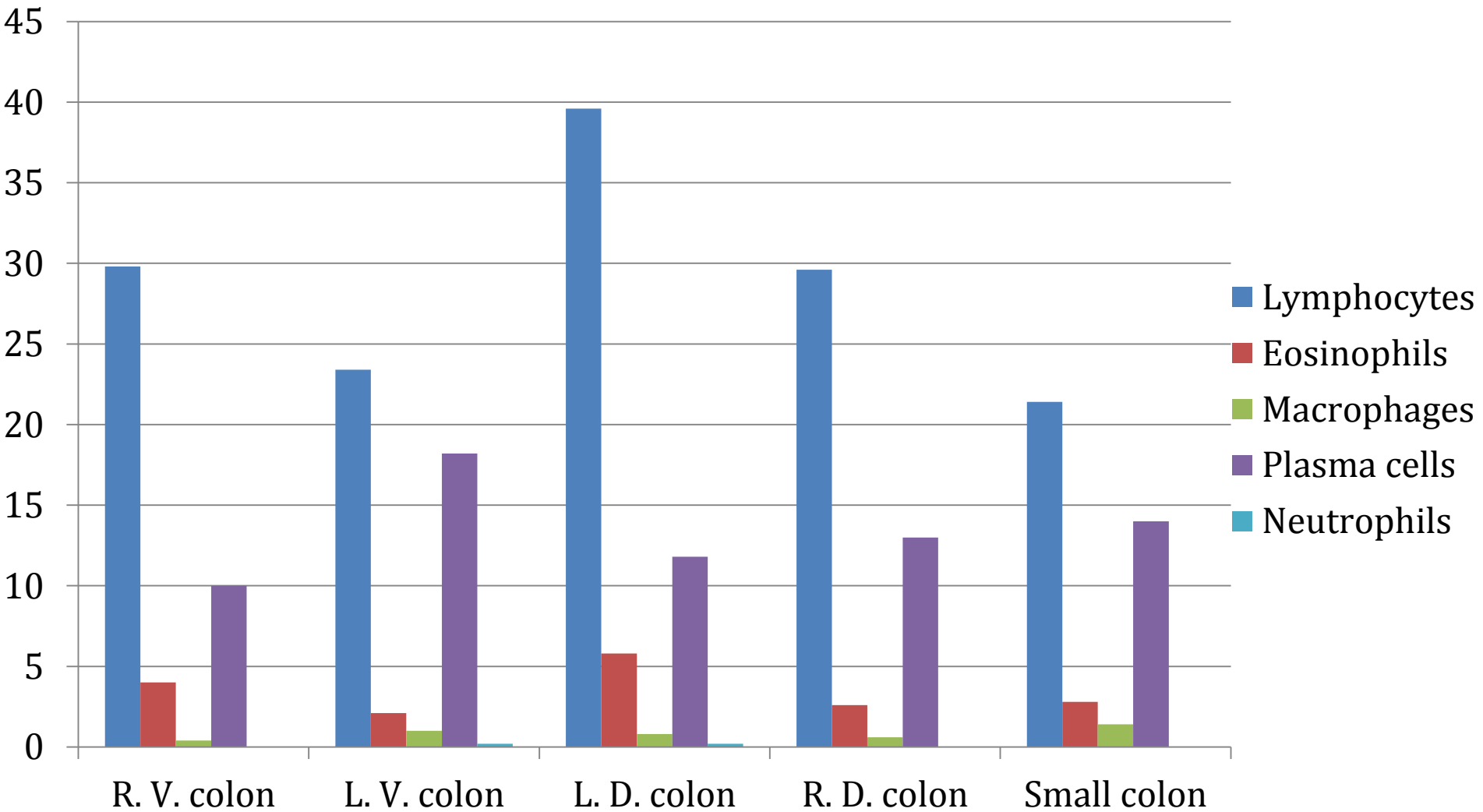





# **Histopathology Parameters**

Architectural changes

Cellular changes

# Interpretation: histopathology criteria/score: WSAVA

## Architecture

- Epithelium
- Villus stunting
- Crypt distortion
- Lacteals
- Fibrosis
- Goblet cells - colon

## Cellular infiltrates

- Intraepithelial lymphocytes
- LP lymphocytes plasma cells
- LP eosinophils
- LP neutrophils
- LP macrophages
- Follicular hyperplasia





# COMMON RESPONSES OF THE INTESTINE TO DISEASE

- 1-Villus blunting/atrophy
- 2-Vilus fusion
- 3-Epithelial attenuation/necrosis
- 4-Lamina propria necrosis
- 5-Thrombosis
- 6-Pseudomembranes
- 7-Volcano lesions
- 8-Submucosal edema
- 9-Dilated lymphatics
- 10-Hemorrhage
- 11-Crypt dilation/necrosis/cryptitis
- 12-Mucosal hyperplasia
- 13-Bacteria/parasites/fungi
- 14-Neoplasia



1-Villus blunting/atrophy

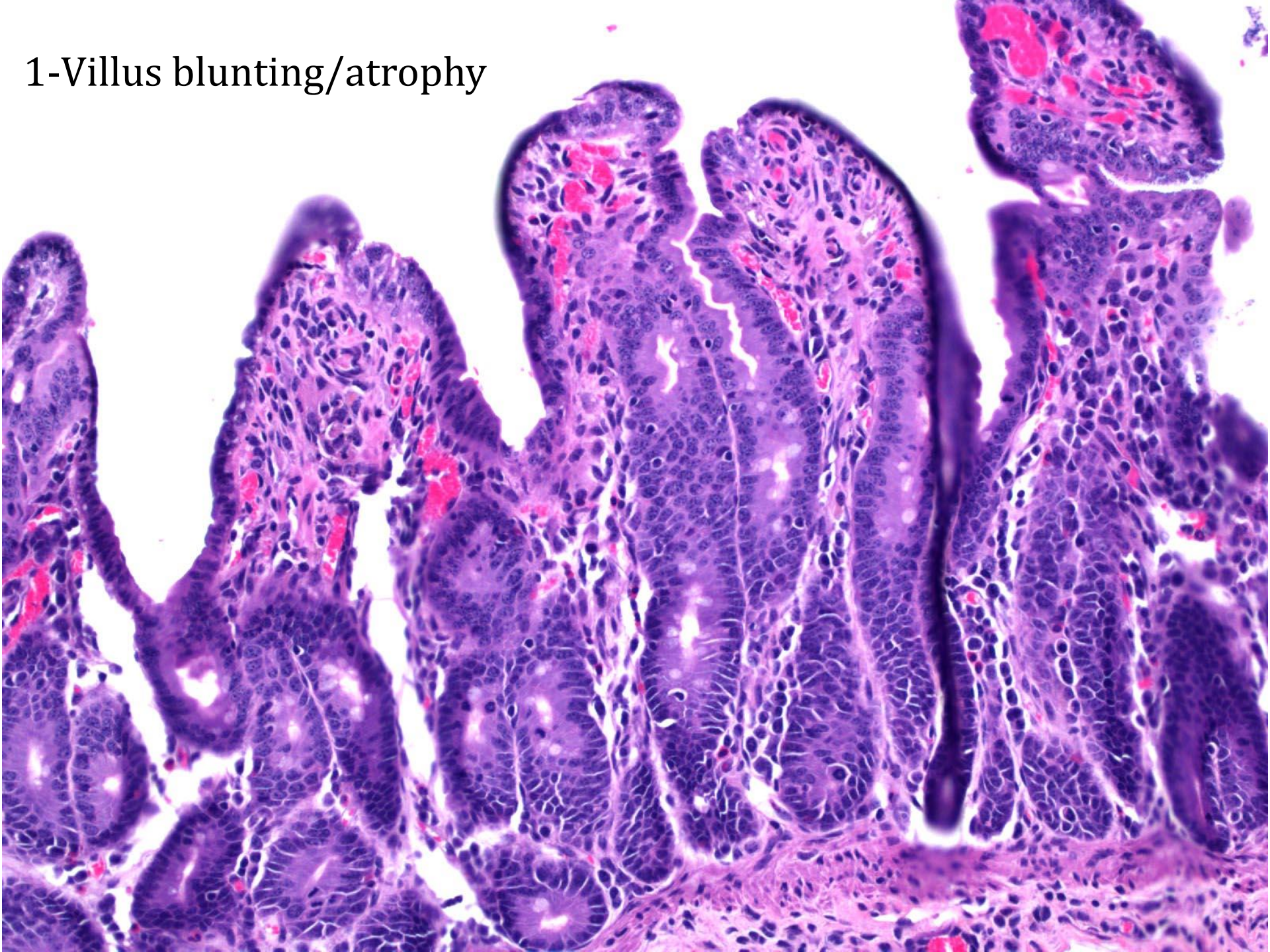



Ratio: villus/crypt?

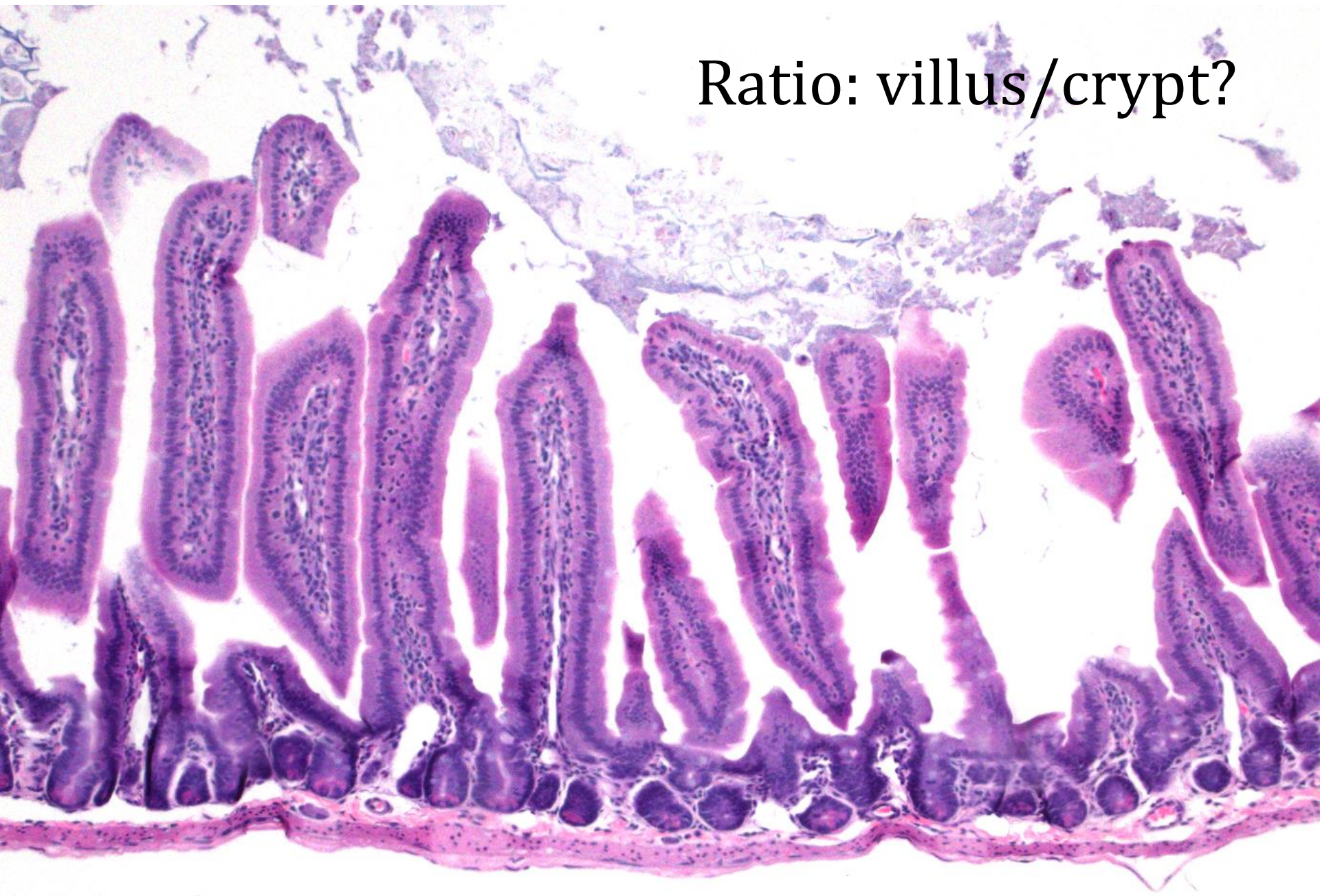



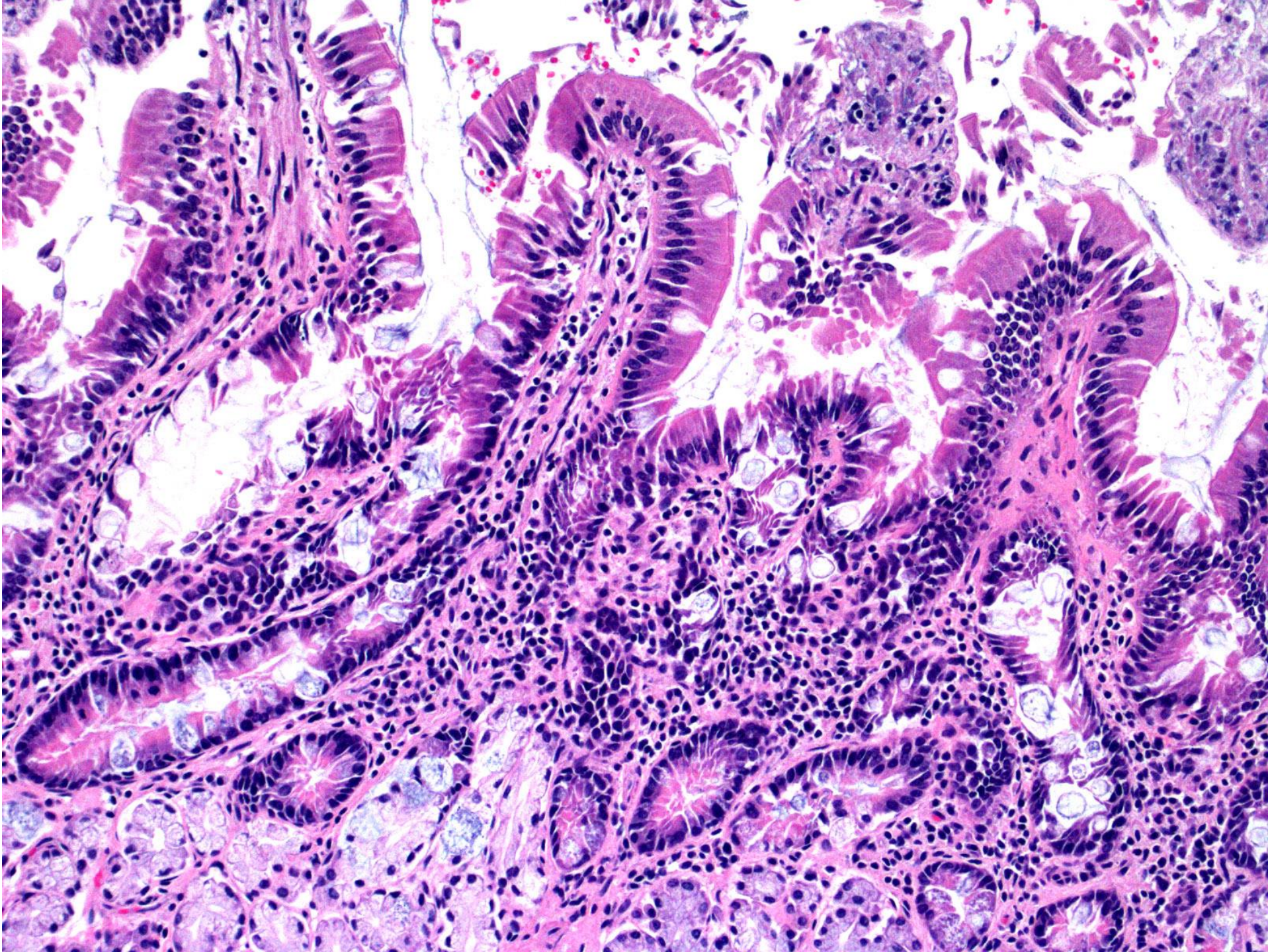



2-Vilus fusion

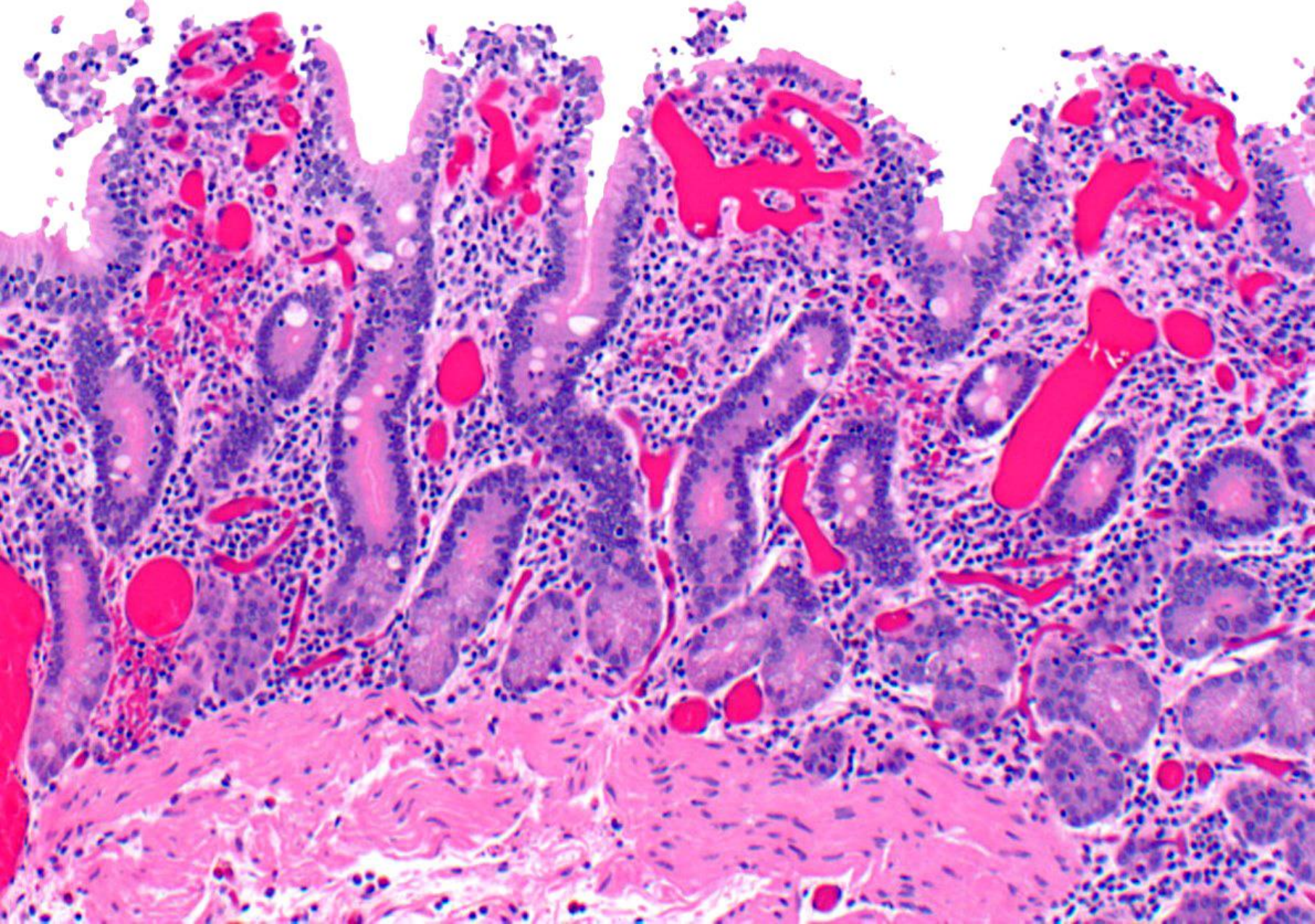



### 3-Epithelial attenuation/necrosis

Normal

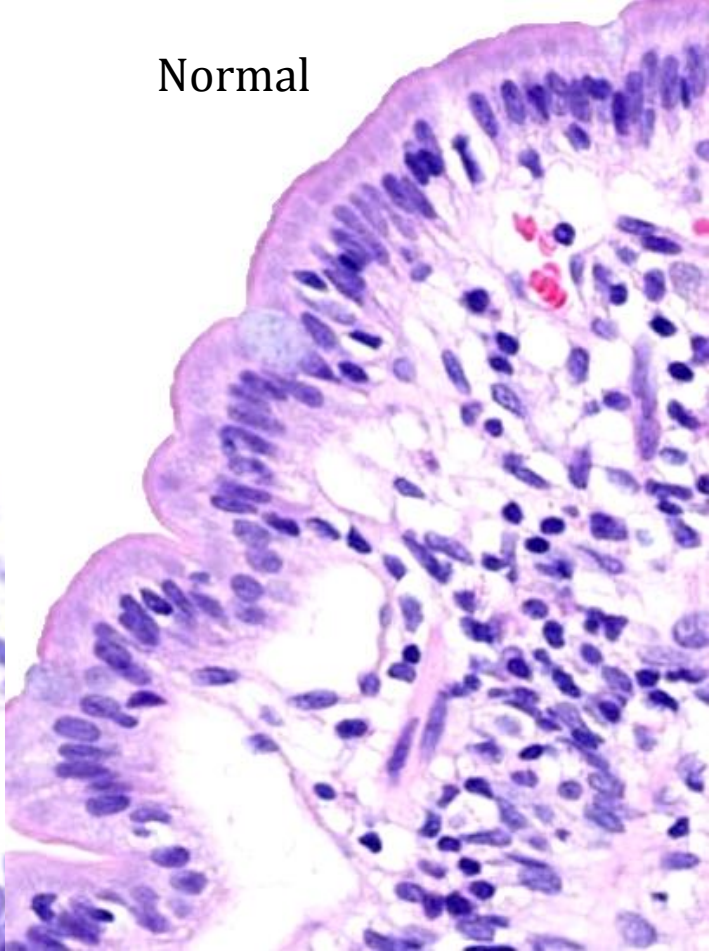
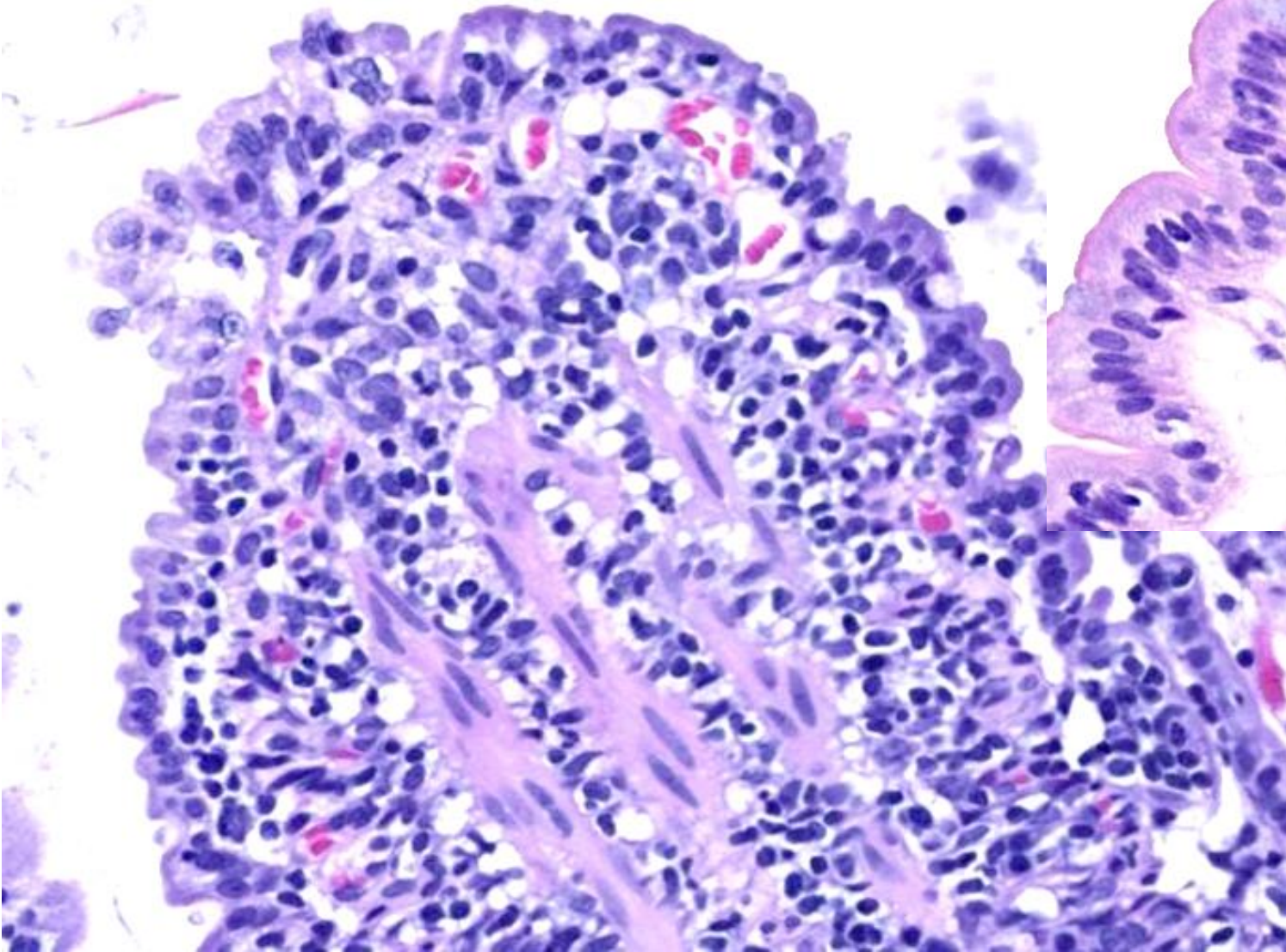



# 4-Lamina propria necrosis

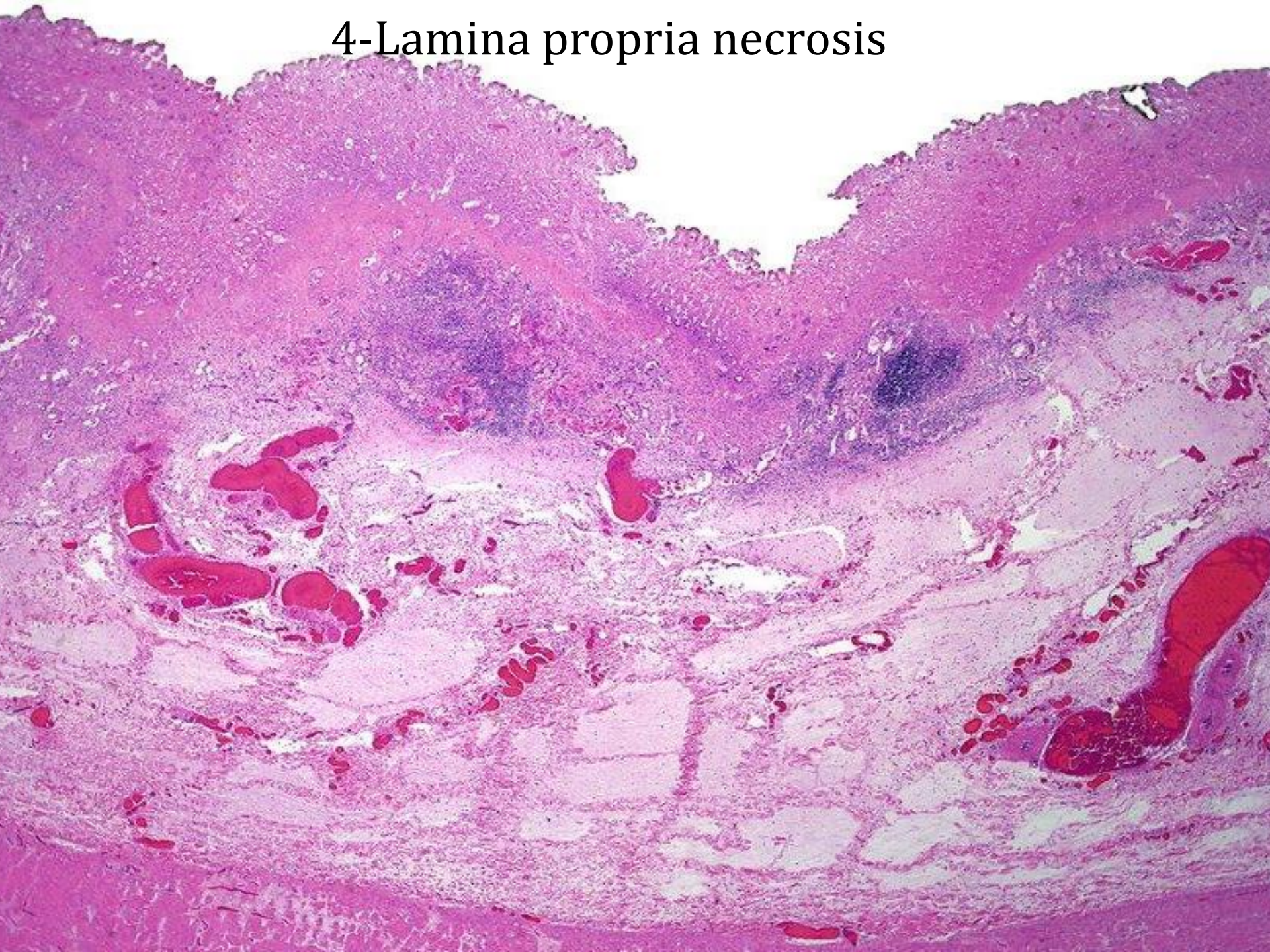



5-Thrombosis

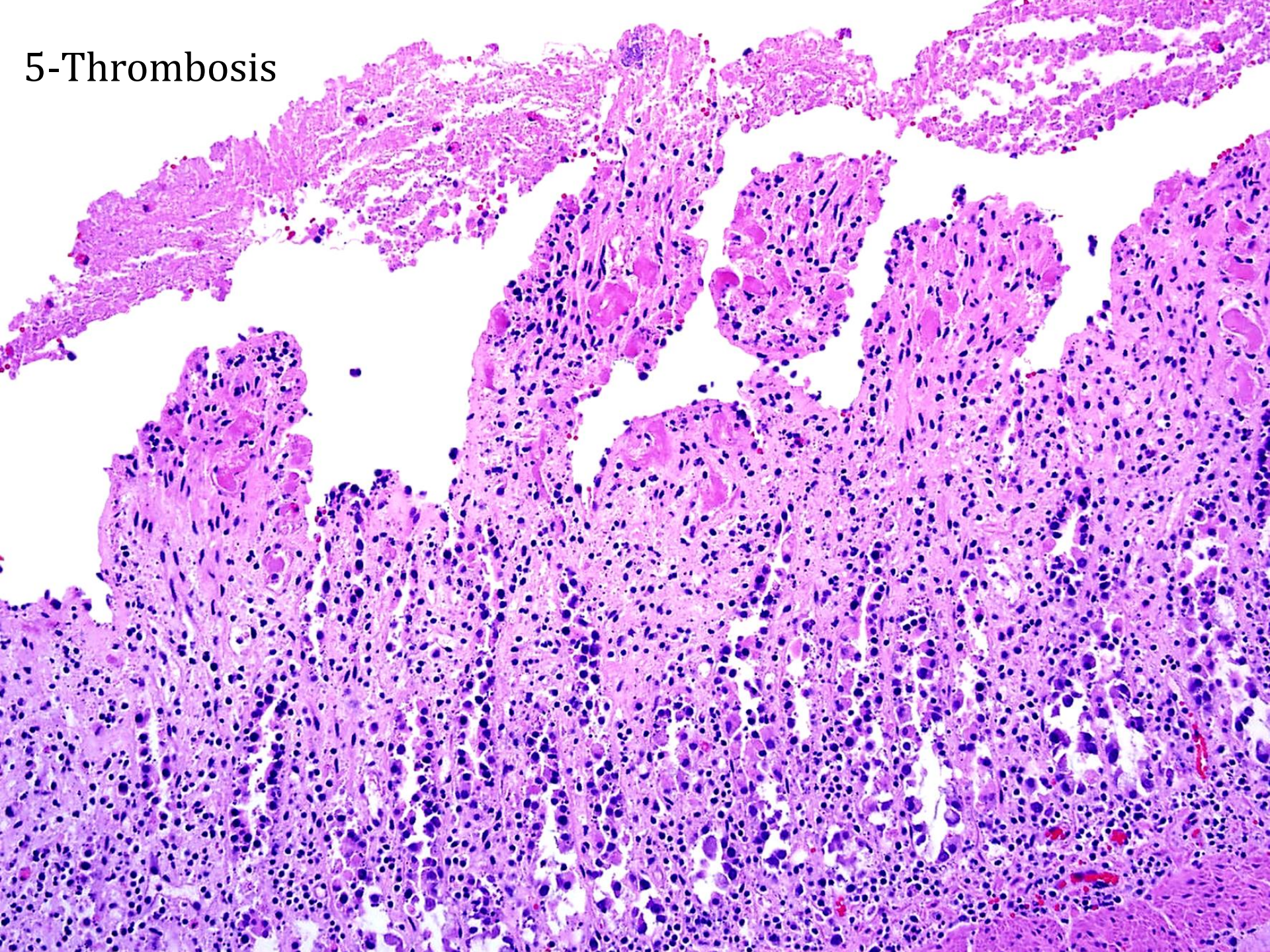



# 6-Pseudomembranes





7-Volcano lesions

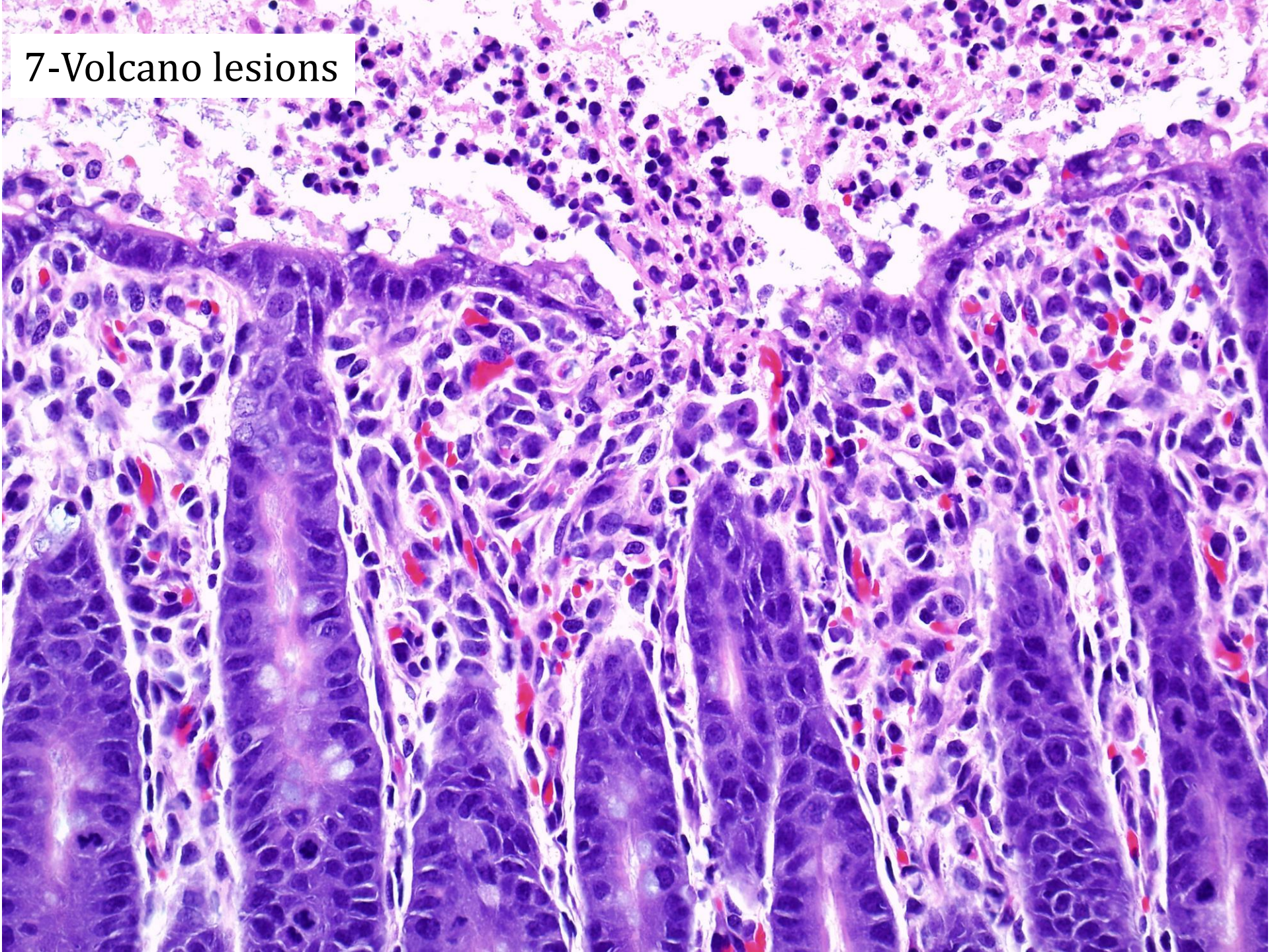



8-Submucosal edema

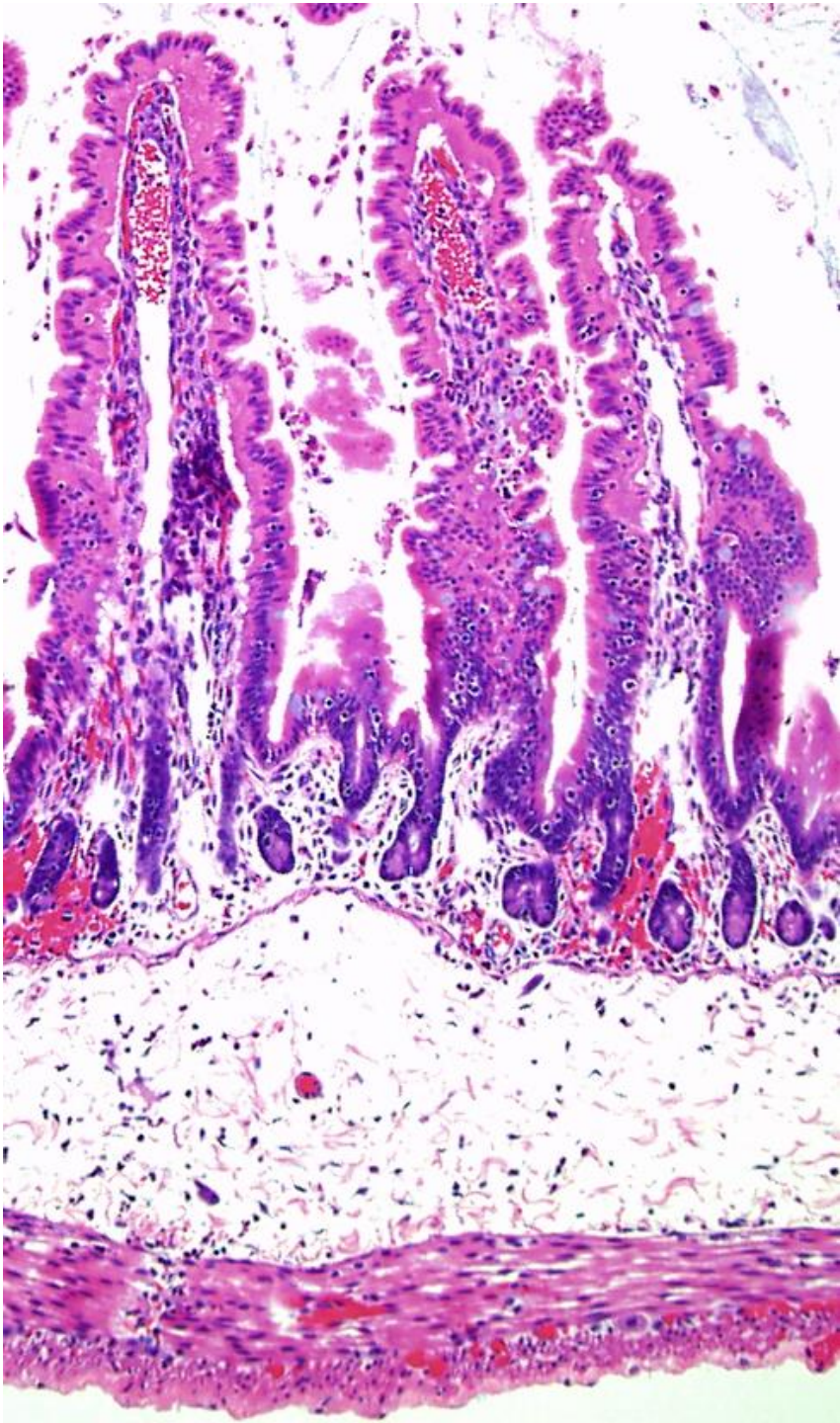



9-Dilated lymphatics

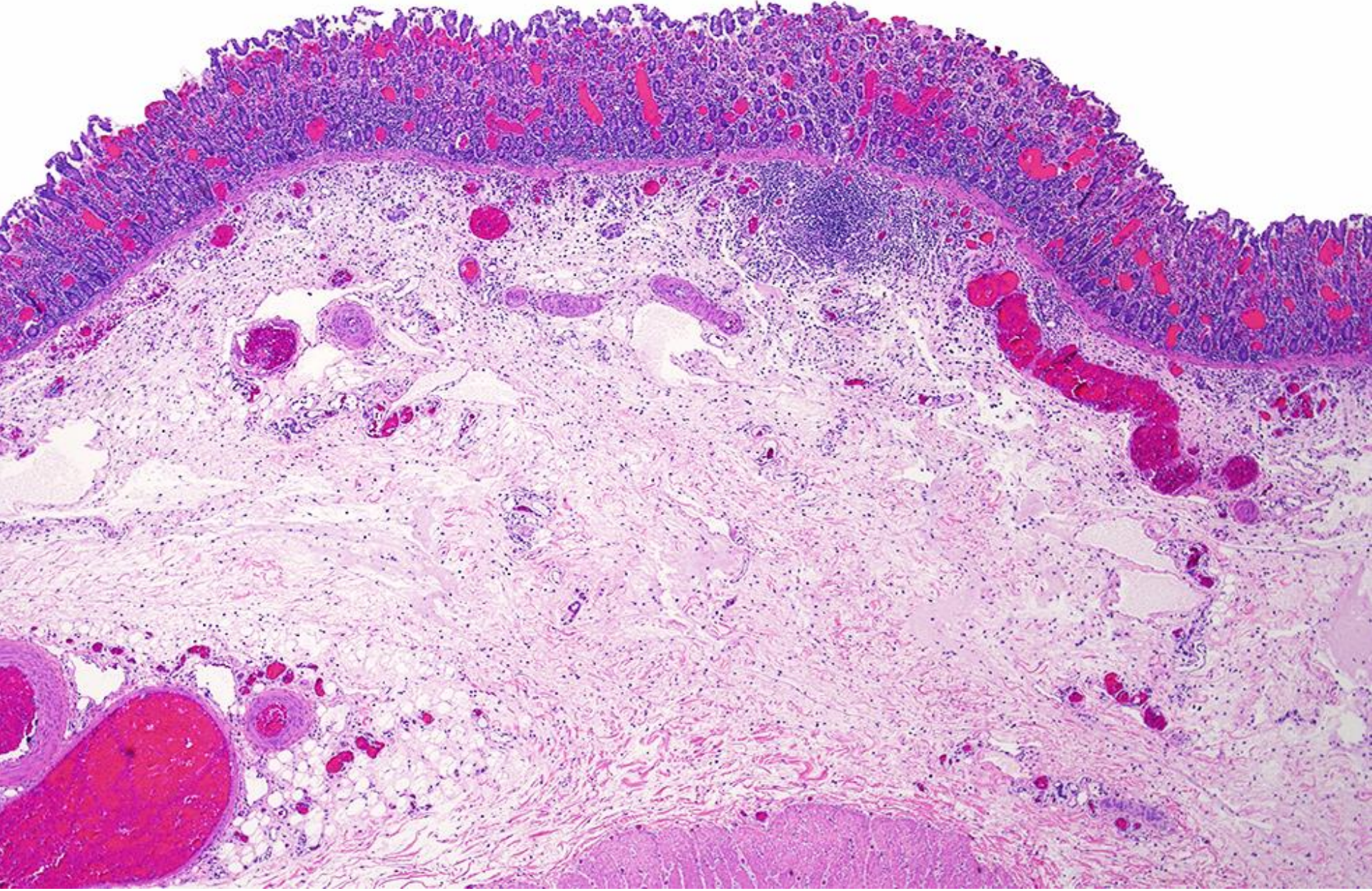



# 10-Hemorrhage

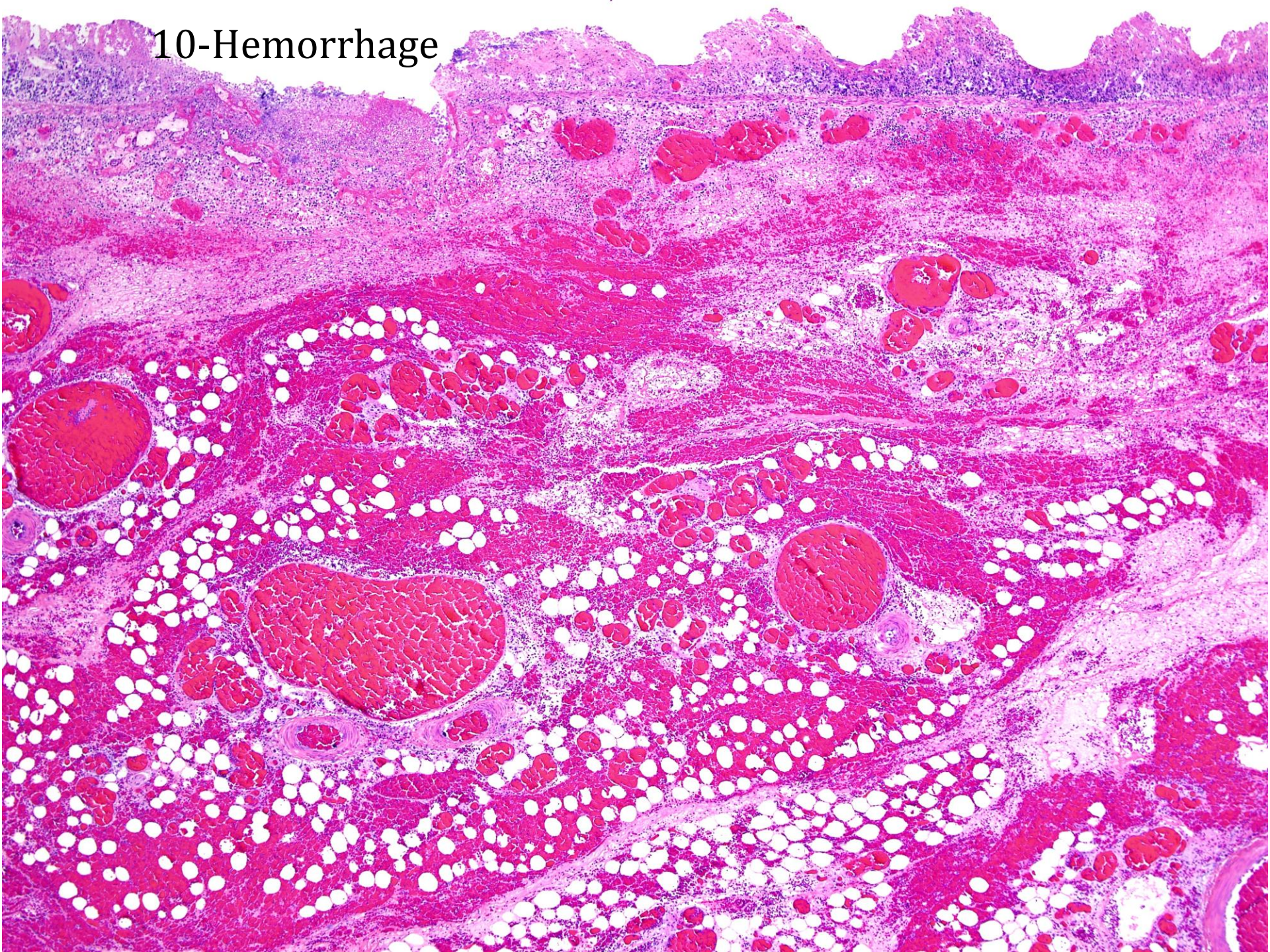



# 11-Crypt dilation/necrosis/cryptitis

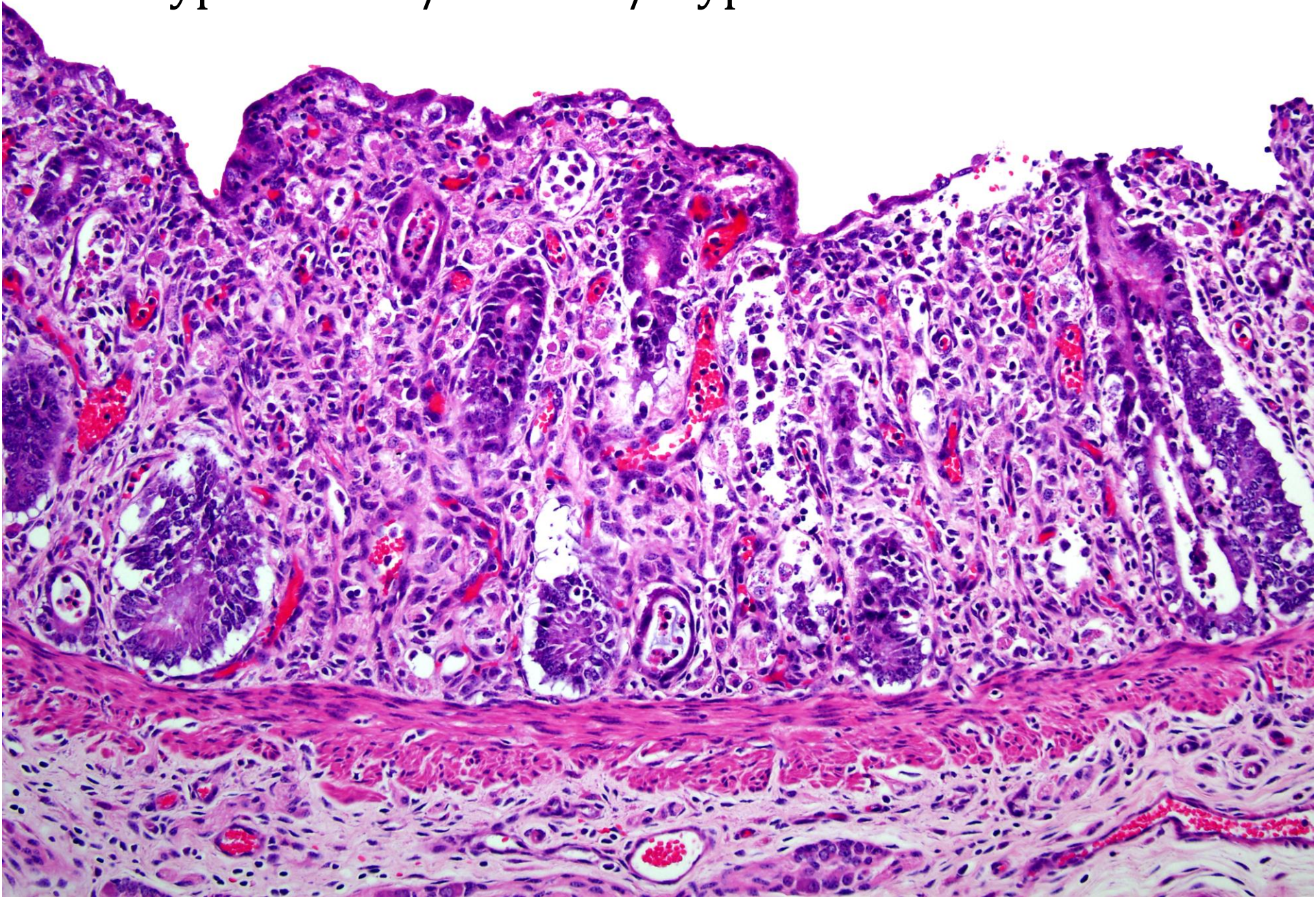



## 12-Mucosal hyperplasia

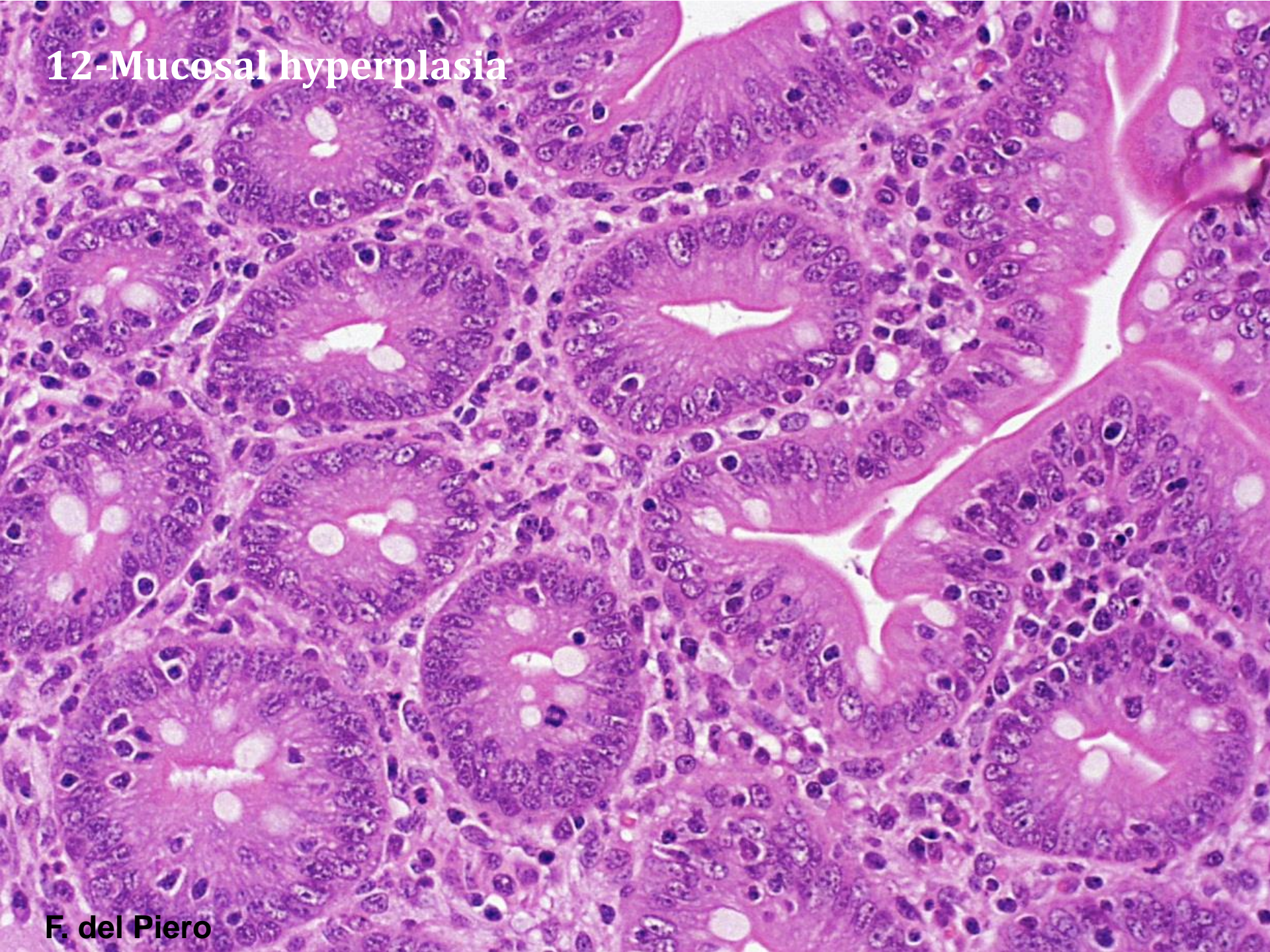



# 13-Bacteria, parasites, fungi

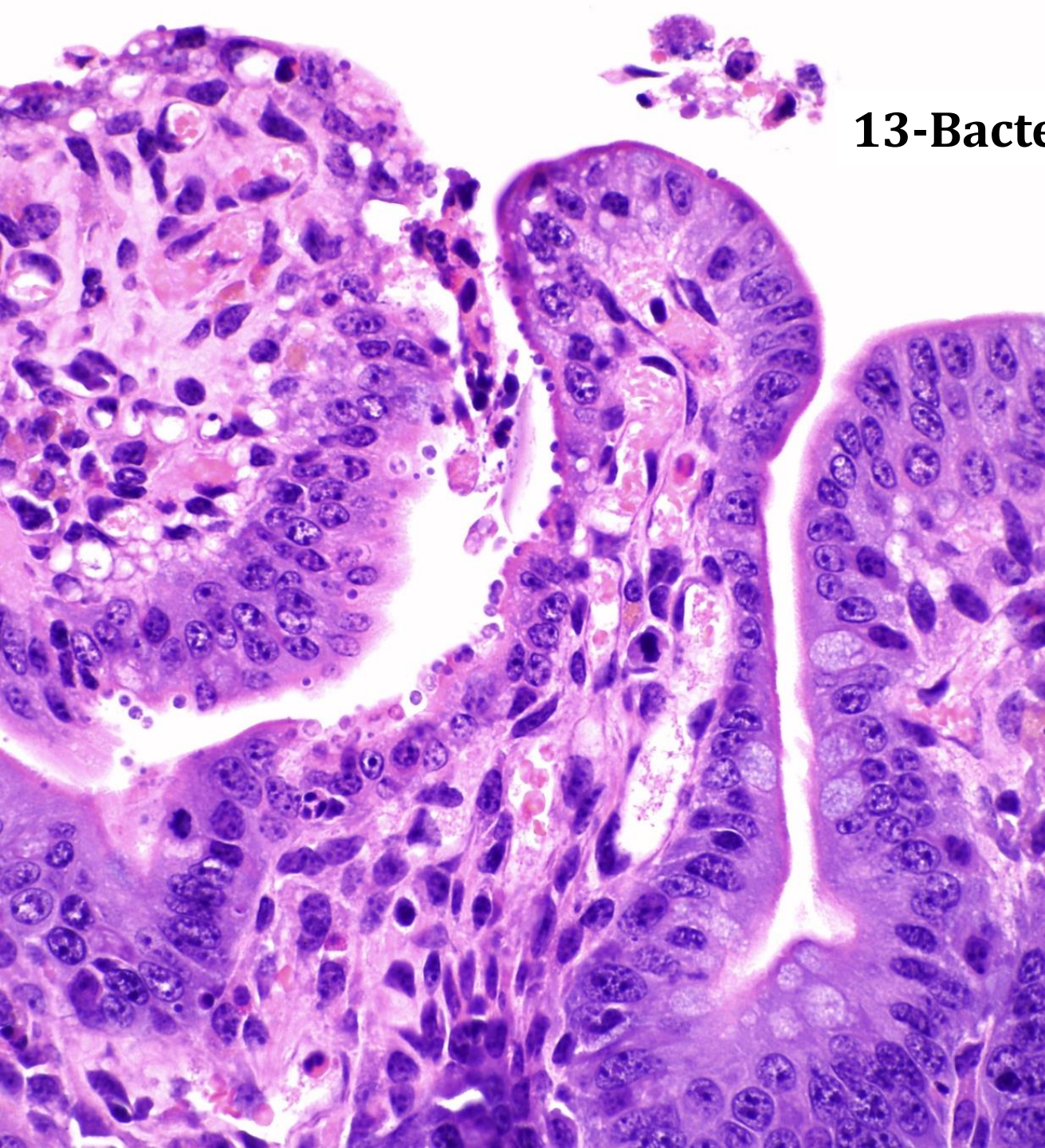



# 13-Bacteria, parasites, fungi

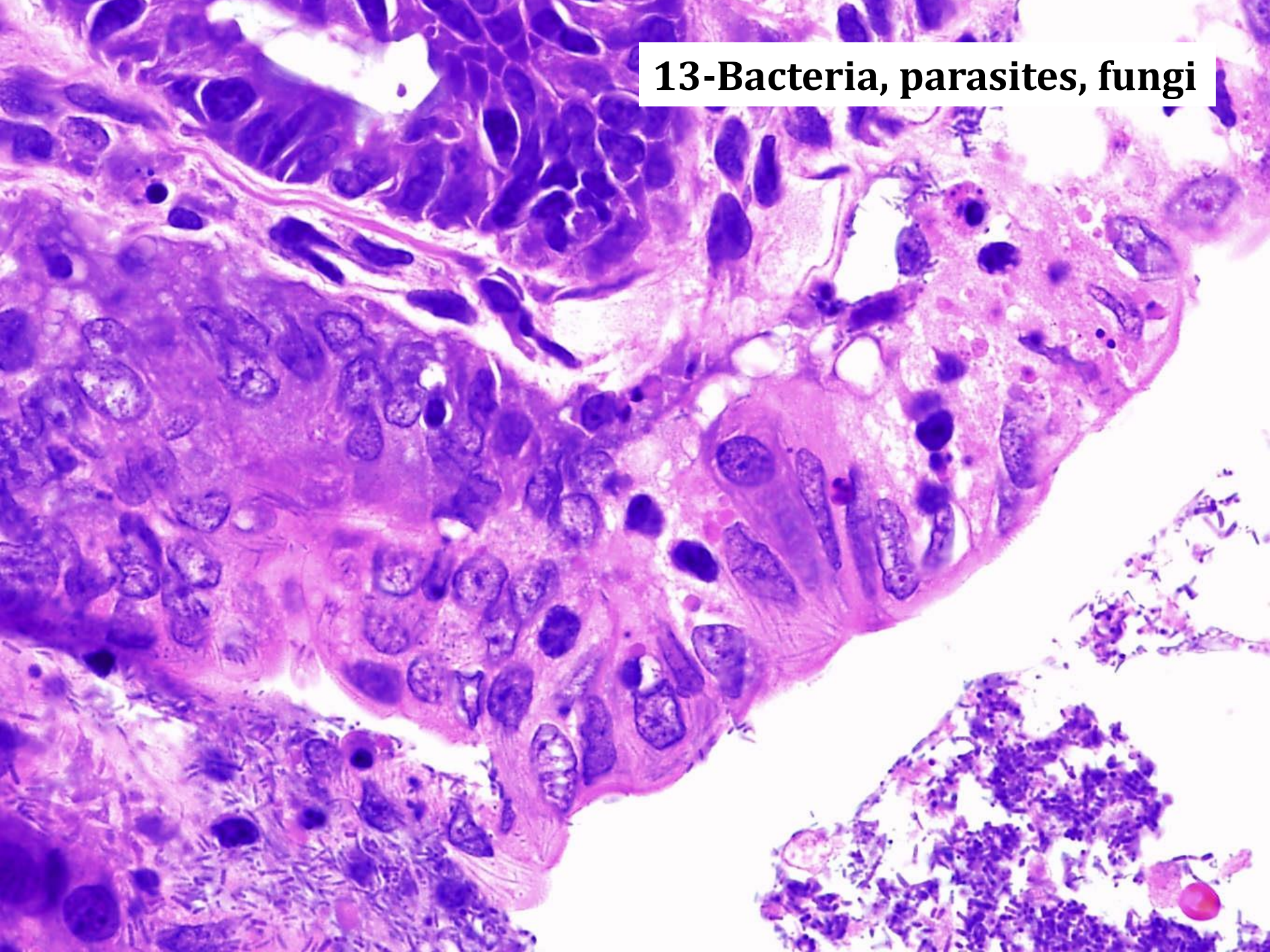



# 13-Bacteria, parasites, fungi

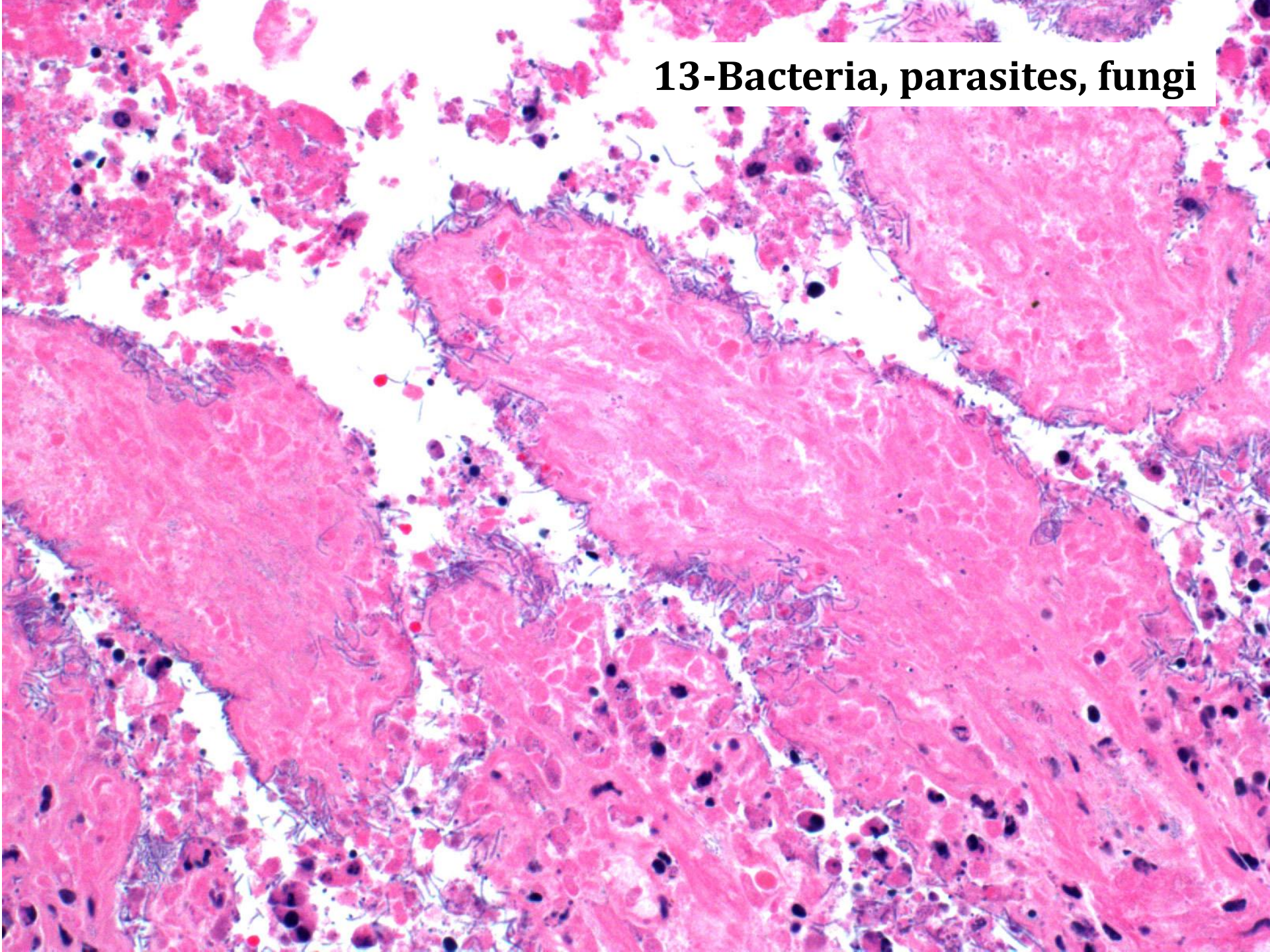



# 14-Neoplasia





# Challenges with GI biopsies

- Inflammatory infiltrates vs normal
- Inflammatory vs neoplasms
- Quality of the biopsy samples
- Biopsies may not be representative of whole GI tract



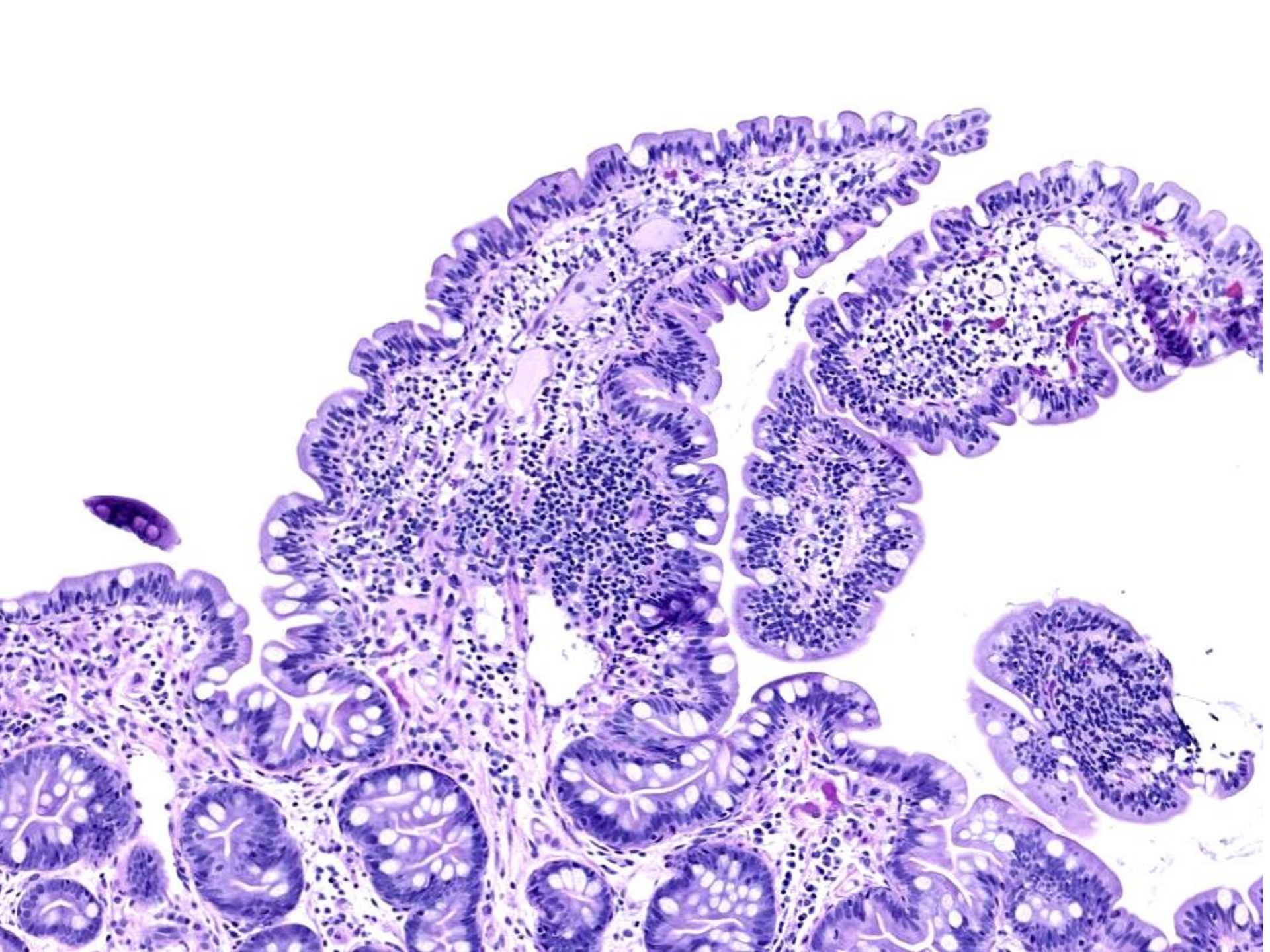



# Challenges with GI biopsies

- Inflammatory infiltrates vs normal
- Inflammatory vs neoplasms
- Quality of the biopsy samples
- Biopsies may not be representative of whole GI tract



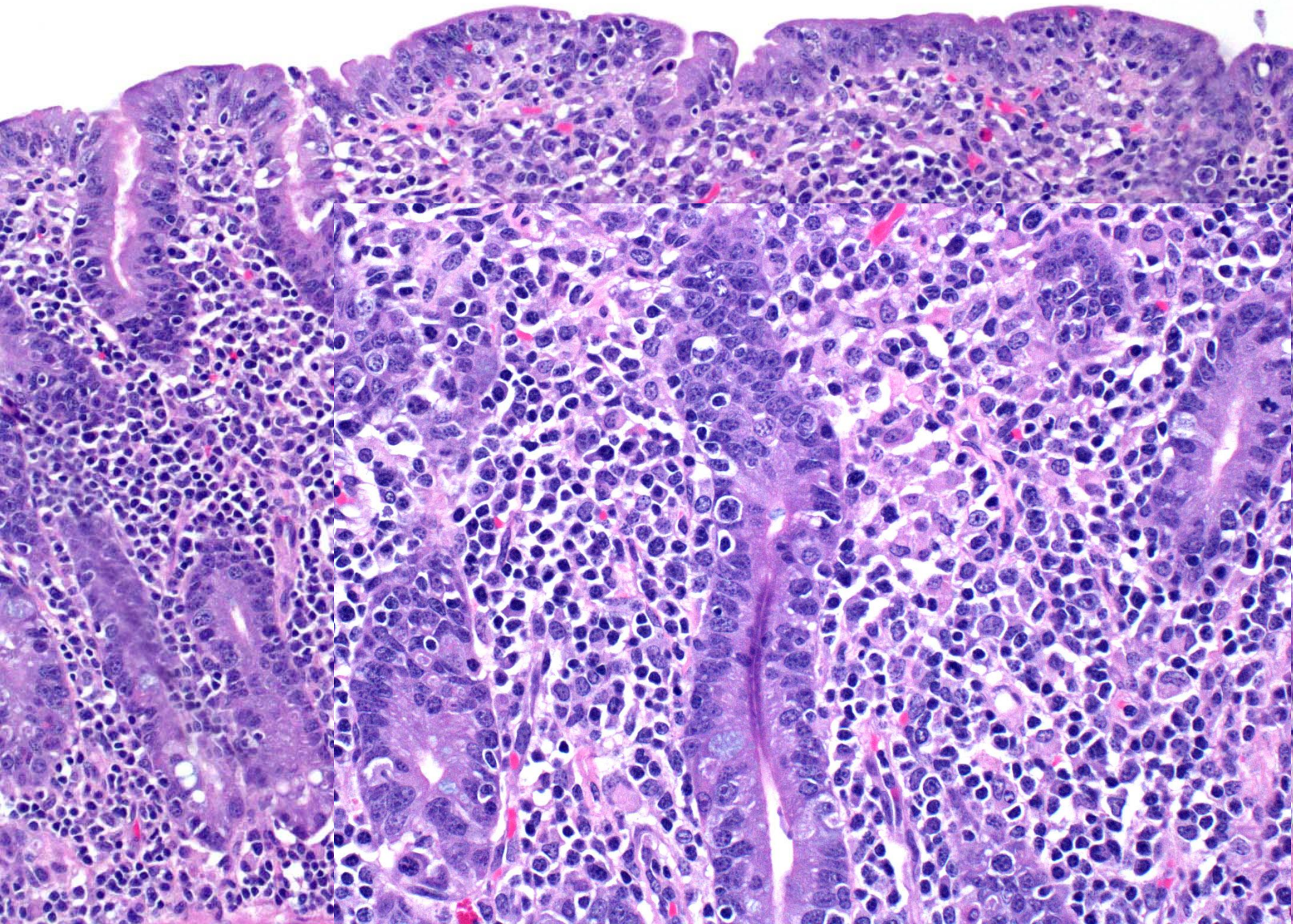



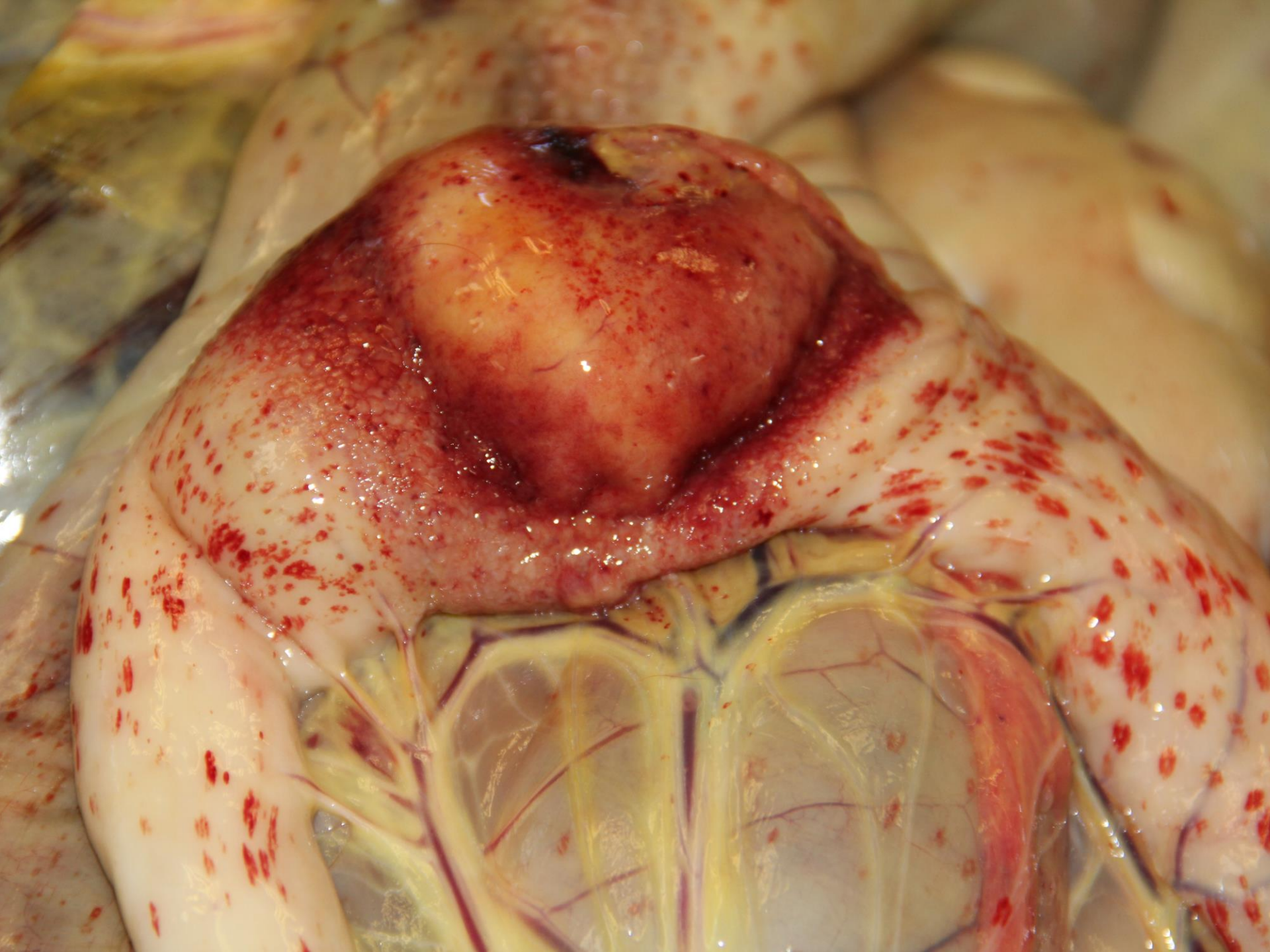



# Challenges with GI biopsies

- Inflammatory infiltrates vs normal
- Inflammatory vs neoplasms
- **Quality of the biopsy samples**
- Biopsies may not be representative of whole GI tract



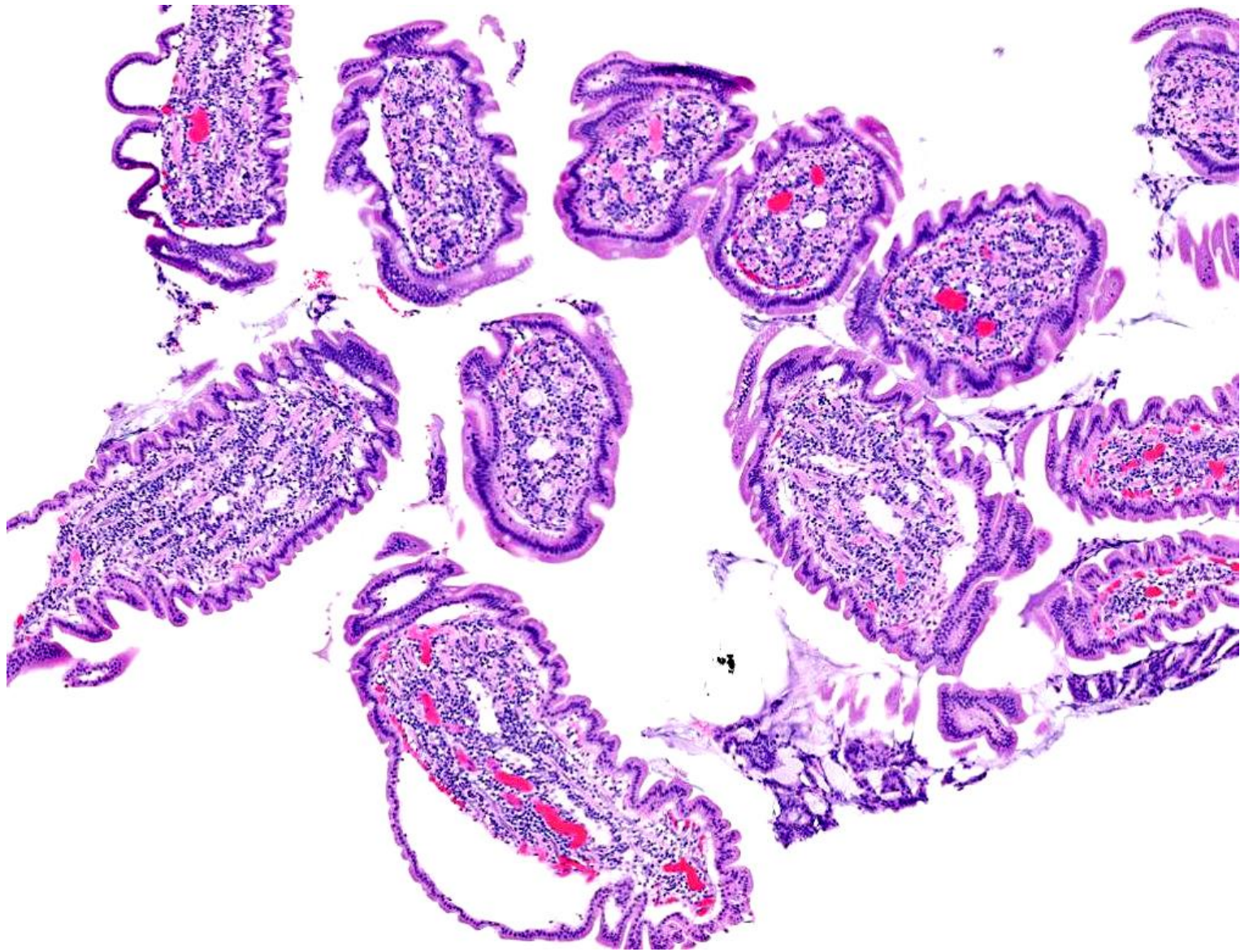

Duodenum: villi – no crypts



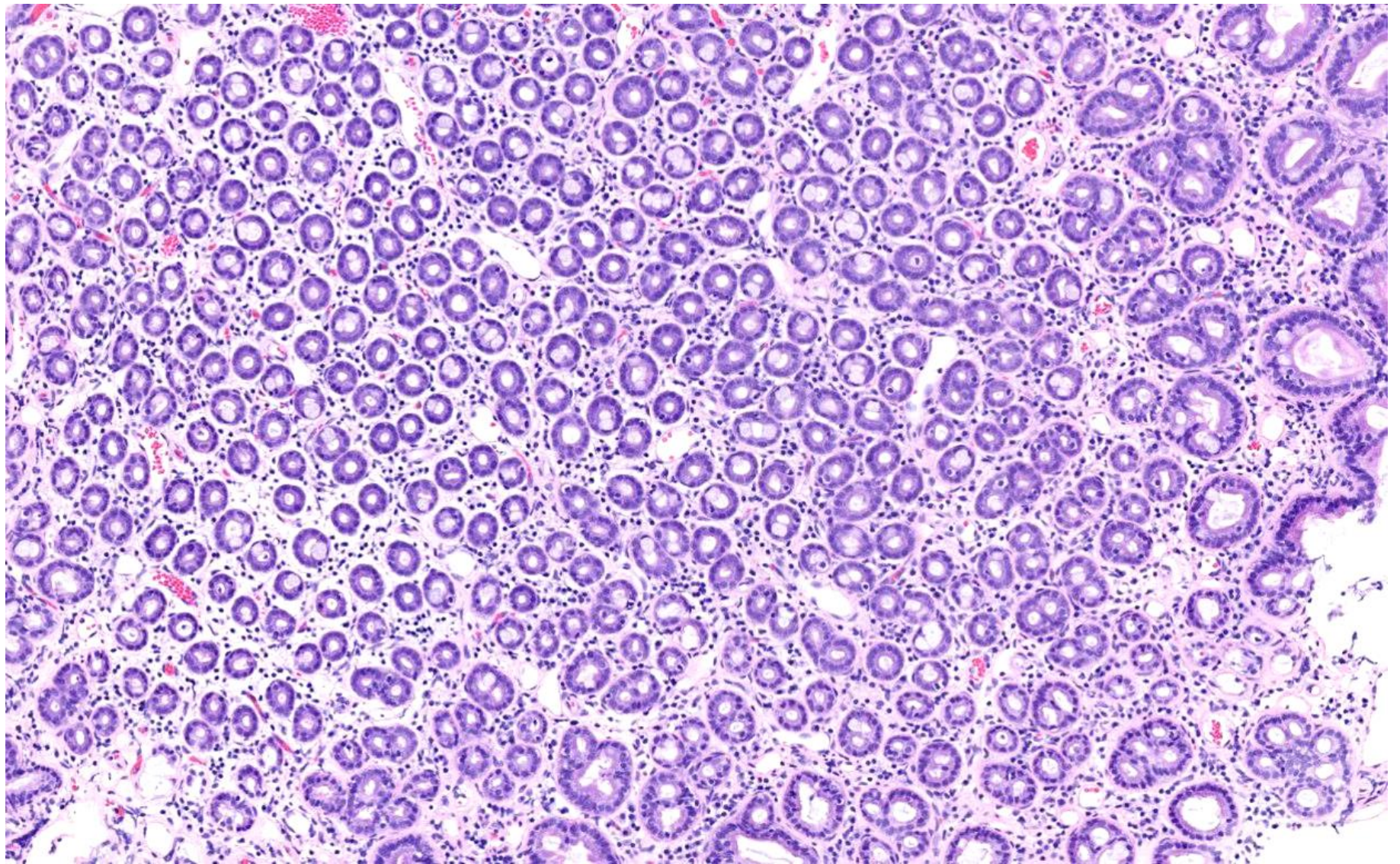

Colon: transverse section



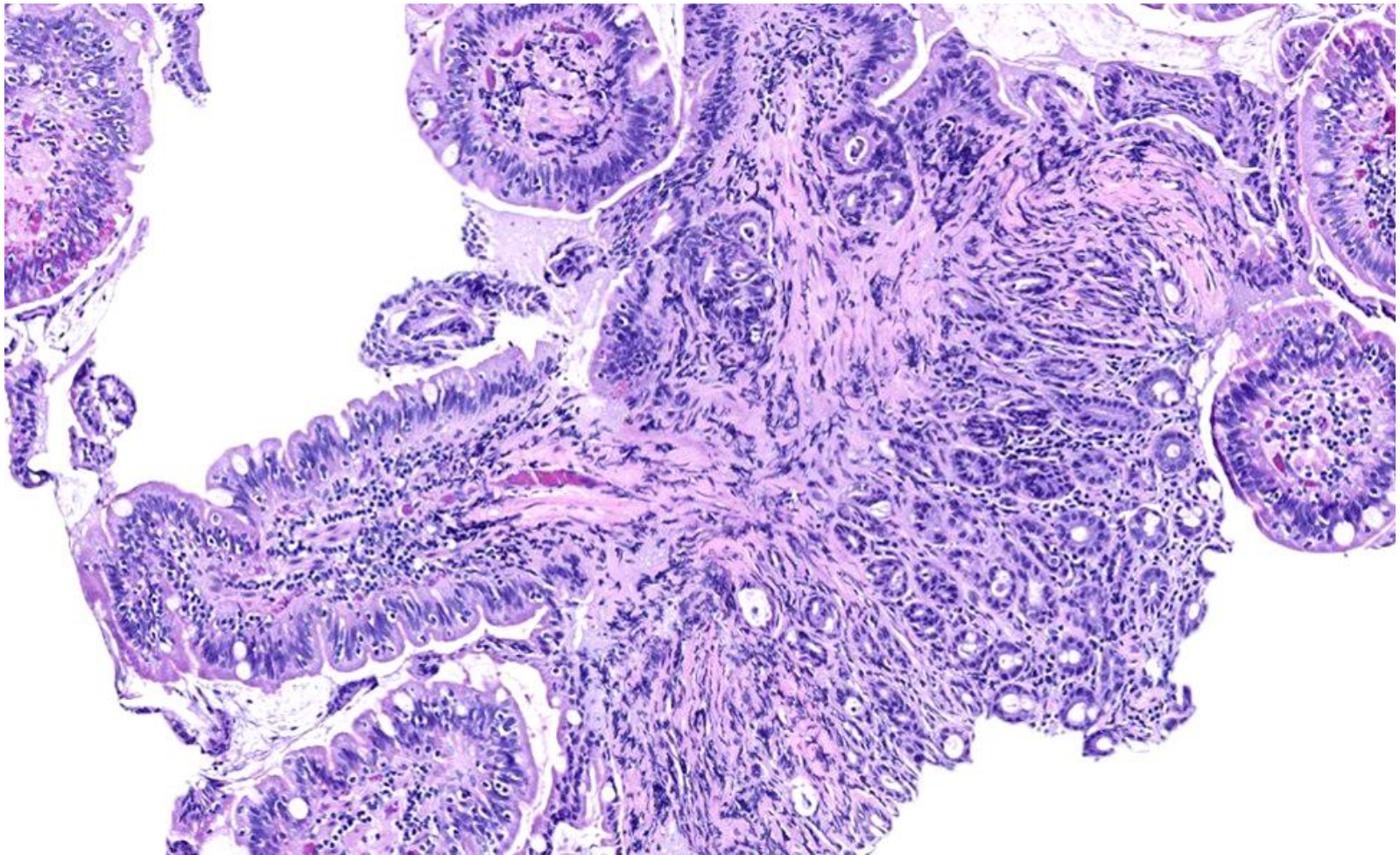

Duodenum - distorted with crush artifact



# Challenges with GI biopsies

- Inflammatory infiltrates vs normal
- Inflammatory vs neoplasms
- Quality of the biopsy samples
- Biopsies may not be representative of whole GI tract



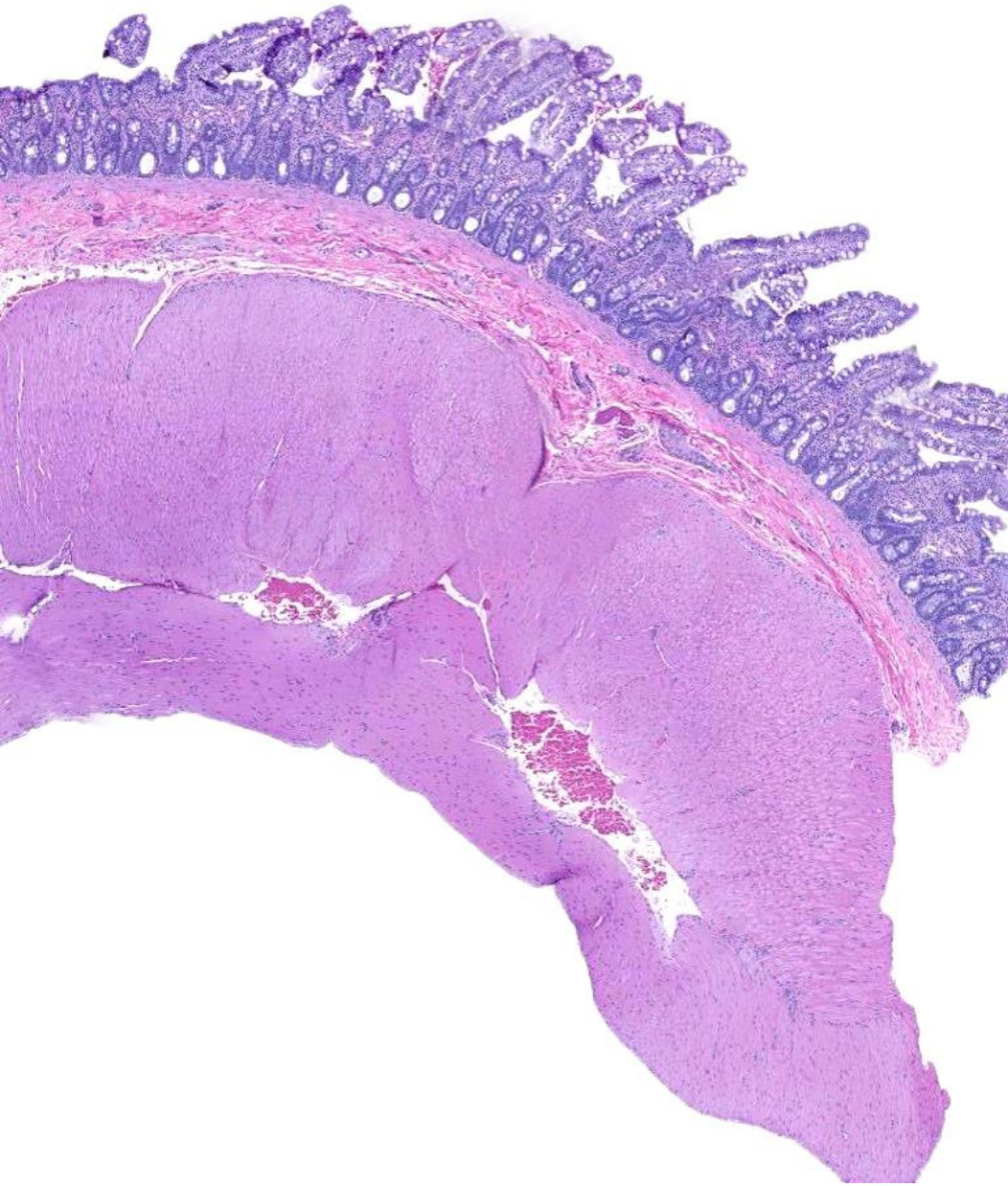

**Surgical biopsy**

**Quality: ???**



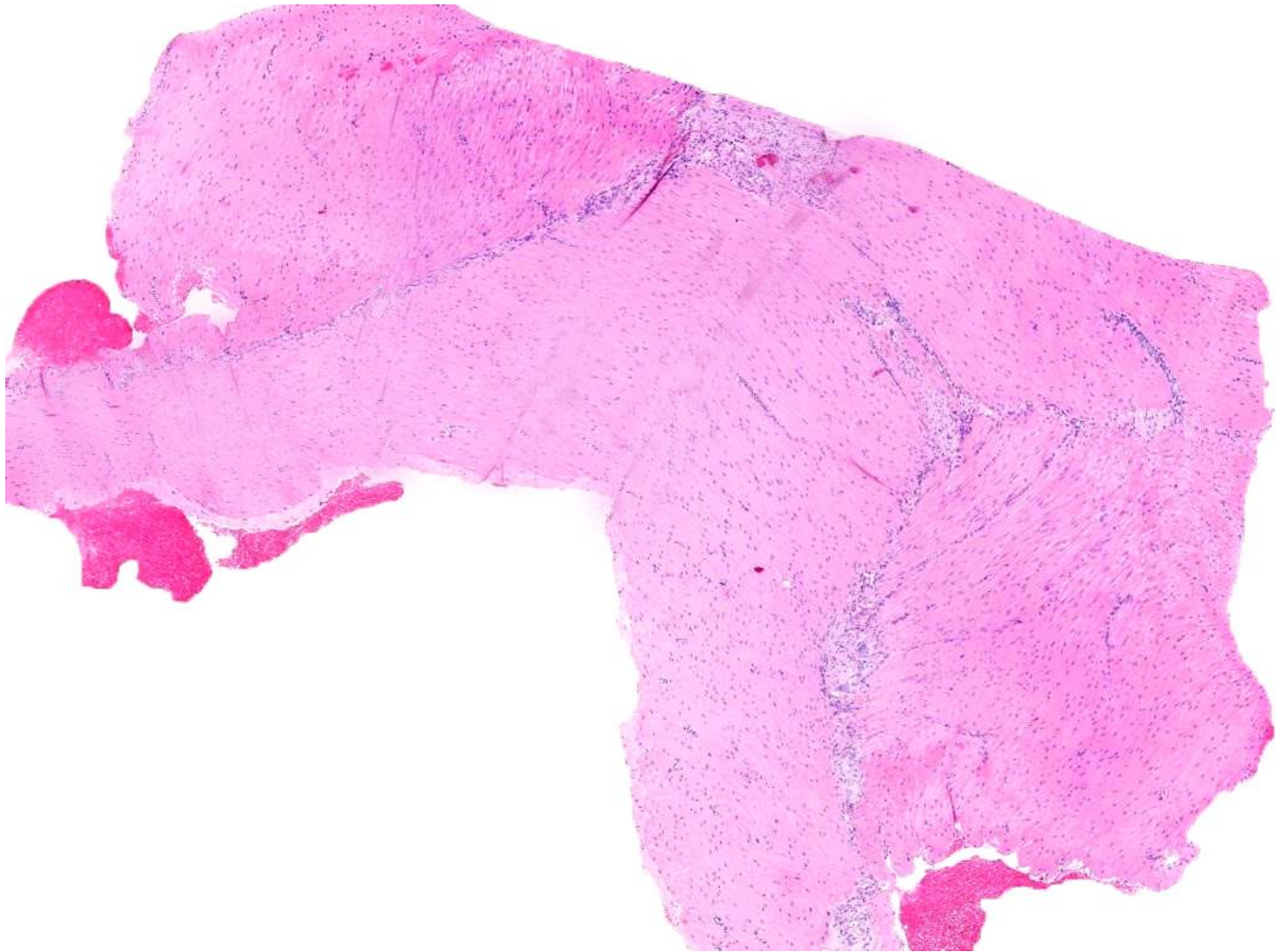

Surgical biopsy  
Quality: ????



# **Selected Lesions**

- \* Inflammatory/infectious lesions
- \* Neoplasms



# **Selected Lesions**

- \* Inflammatory/infectious lesions
- \* Neoplasms



# **Main causes of enterocolitis in horses (California)**

*Salmonella spp.*

*Clostridium difficile*

*Clostridium perfringens* type C

*Clostridium sordellii*

**NSAIDs**



Can they be differentiated by histopathology?



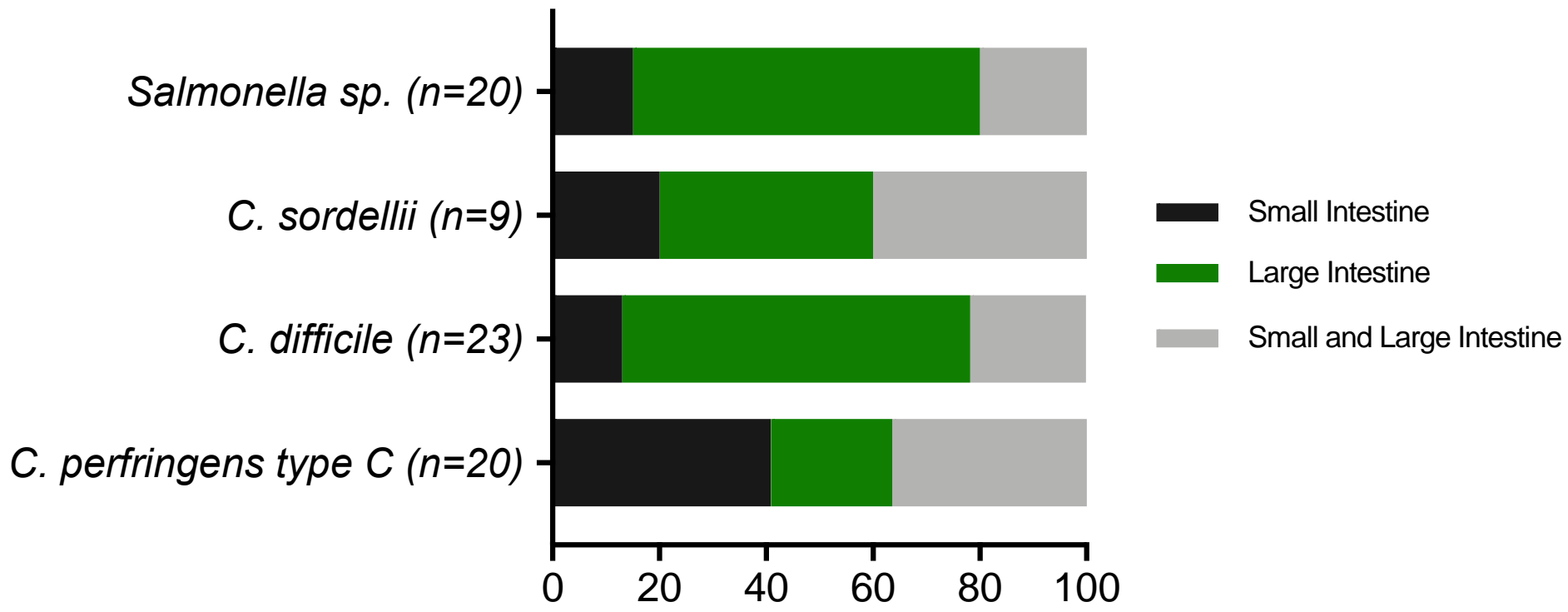



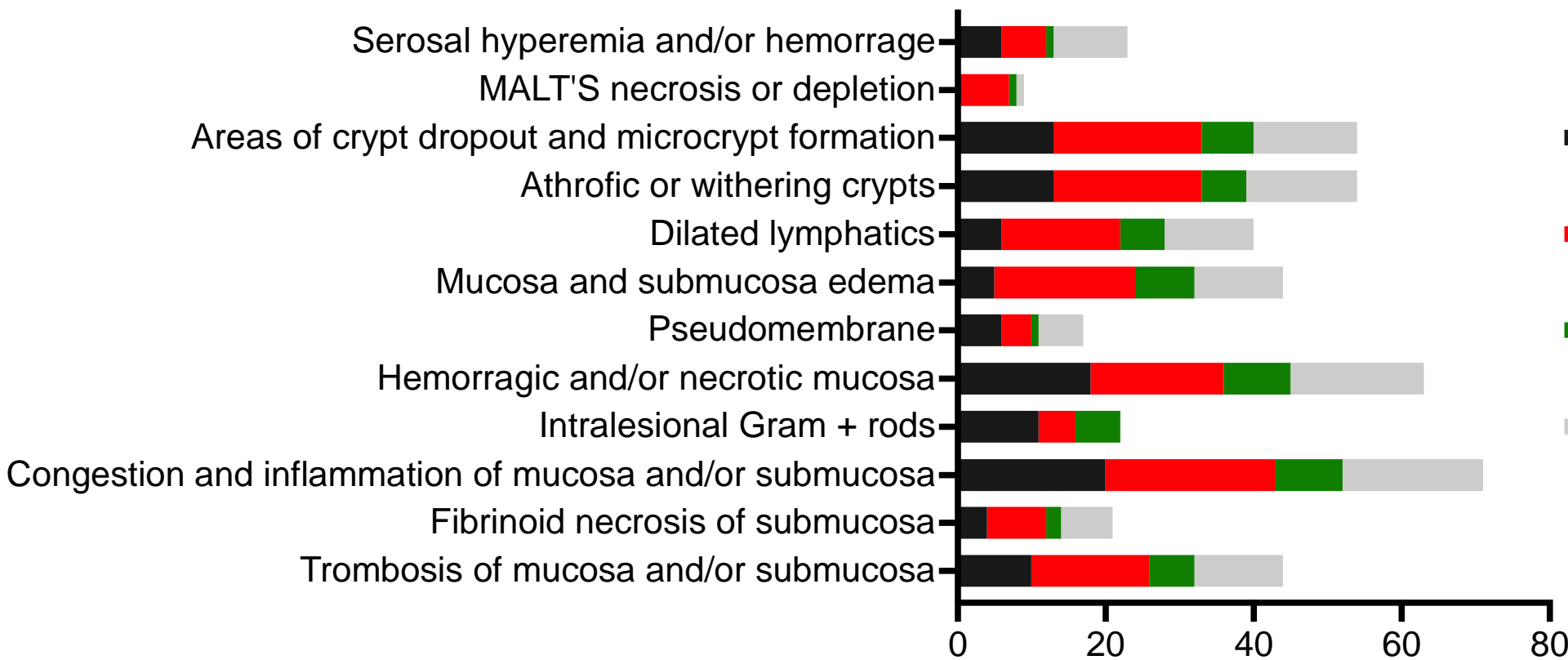

■ *C. perfringens* type C

■ *C. difficile*

■ *C. sordellii*

■ *Salmonella* sp.



# **Selected Lesions**

- \* Inflammatory/infectious lesions
- \* Neoplasms



# Case 1



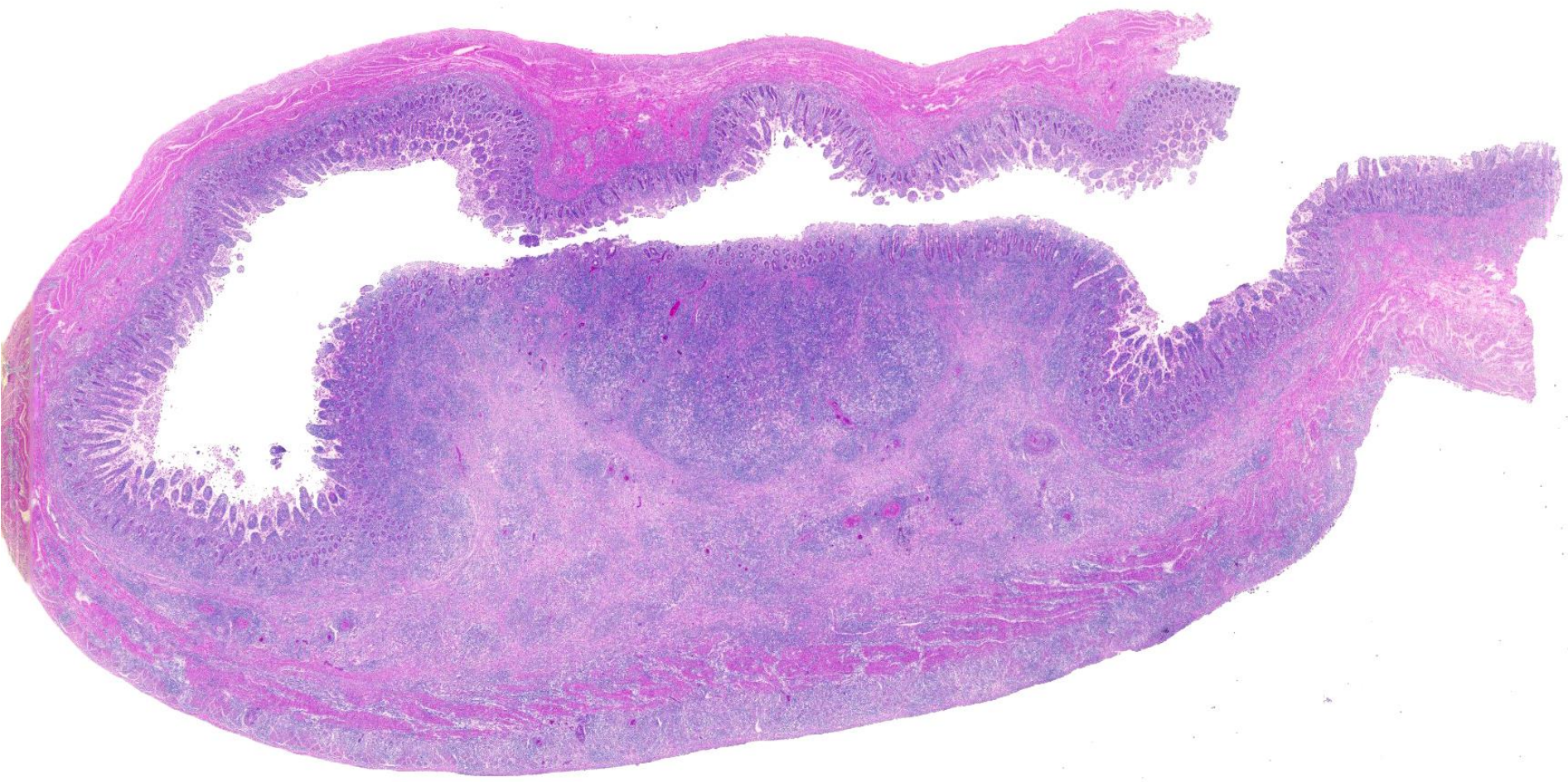



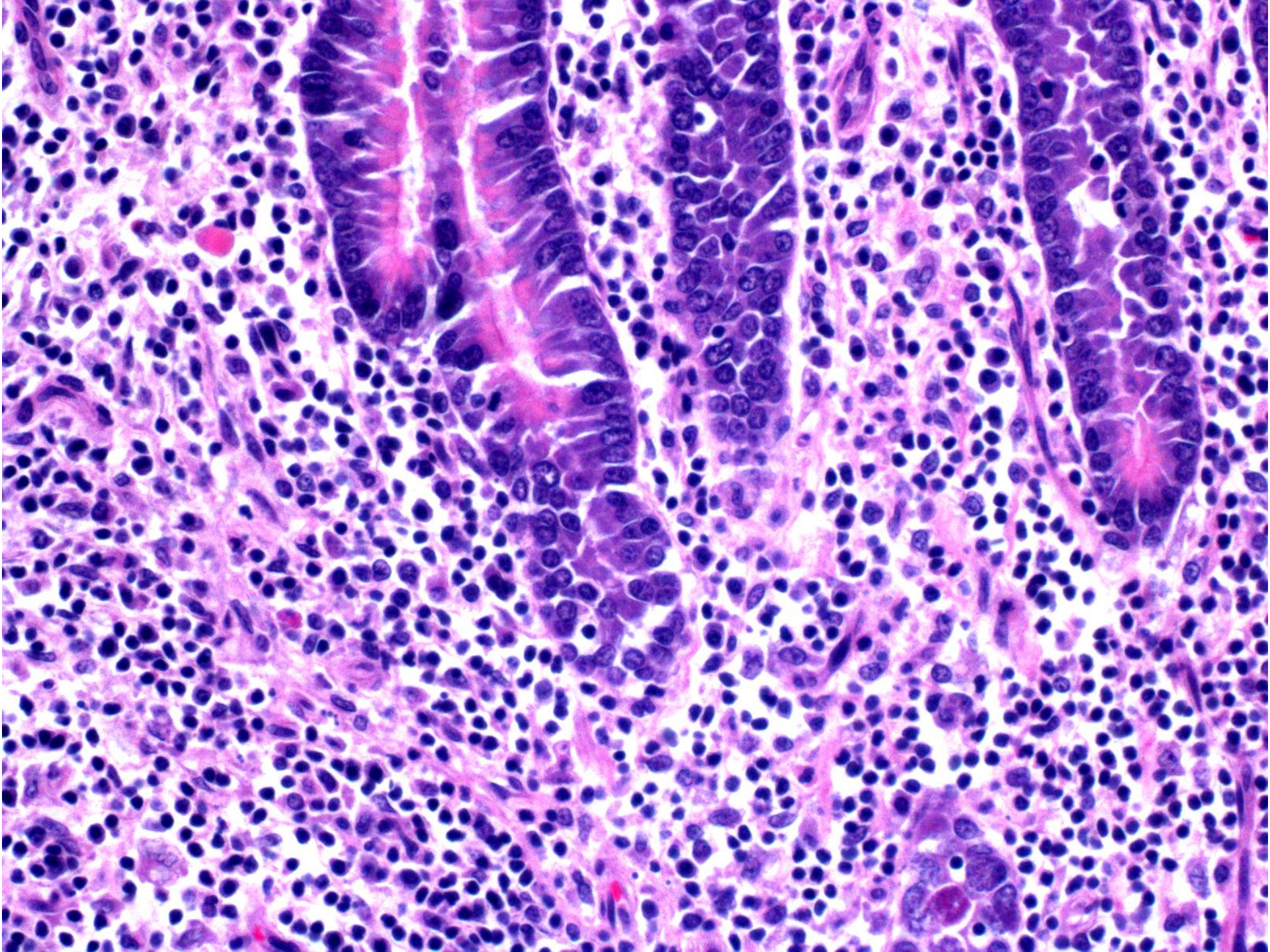



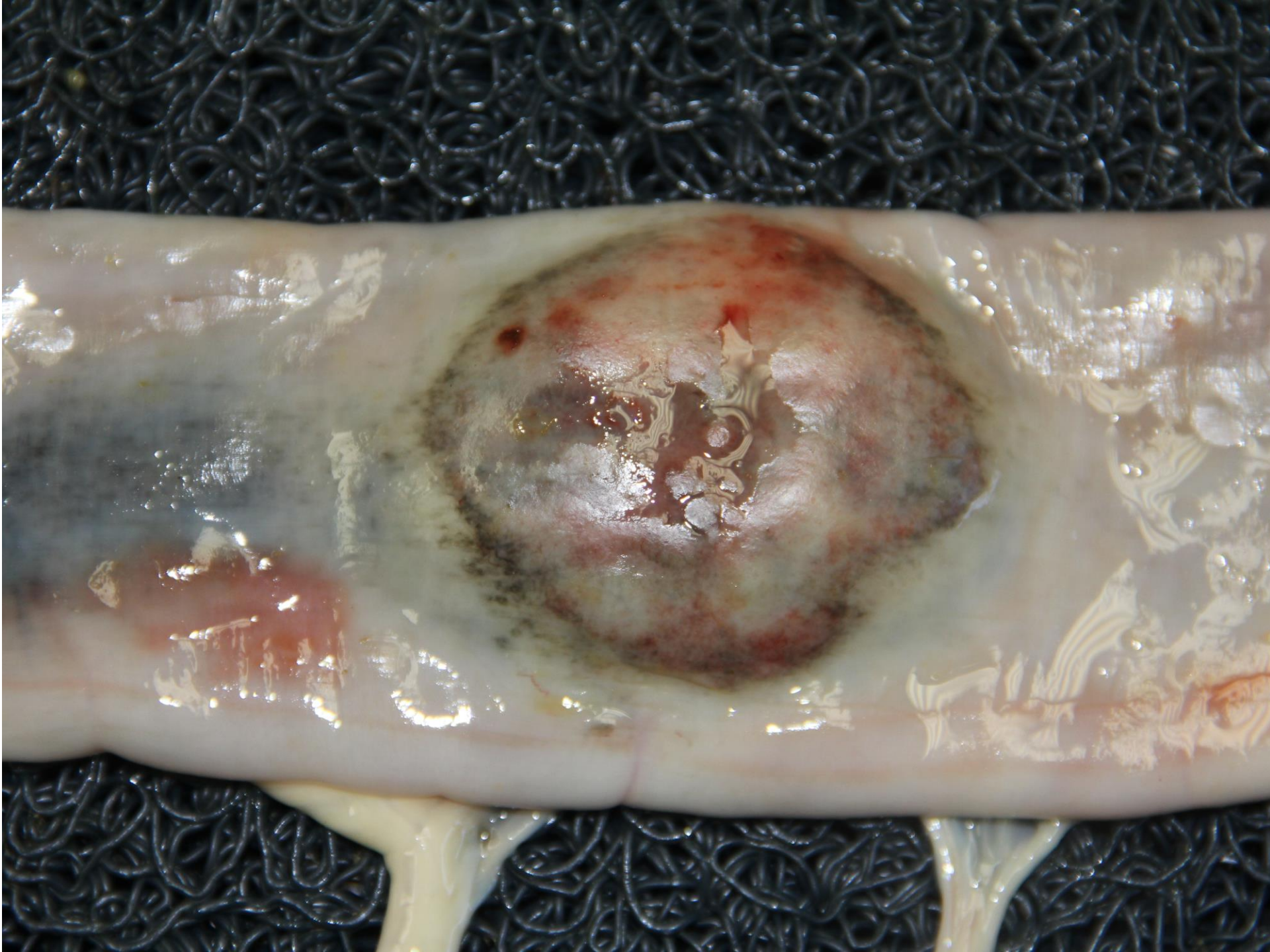



# Case 2



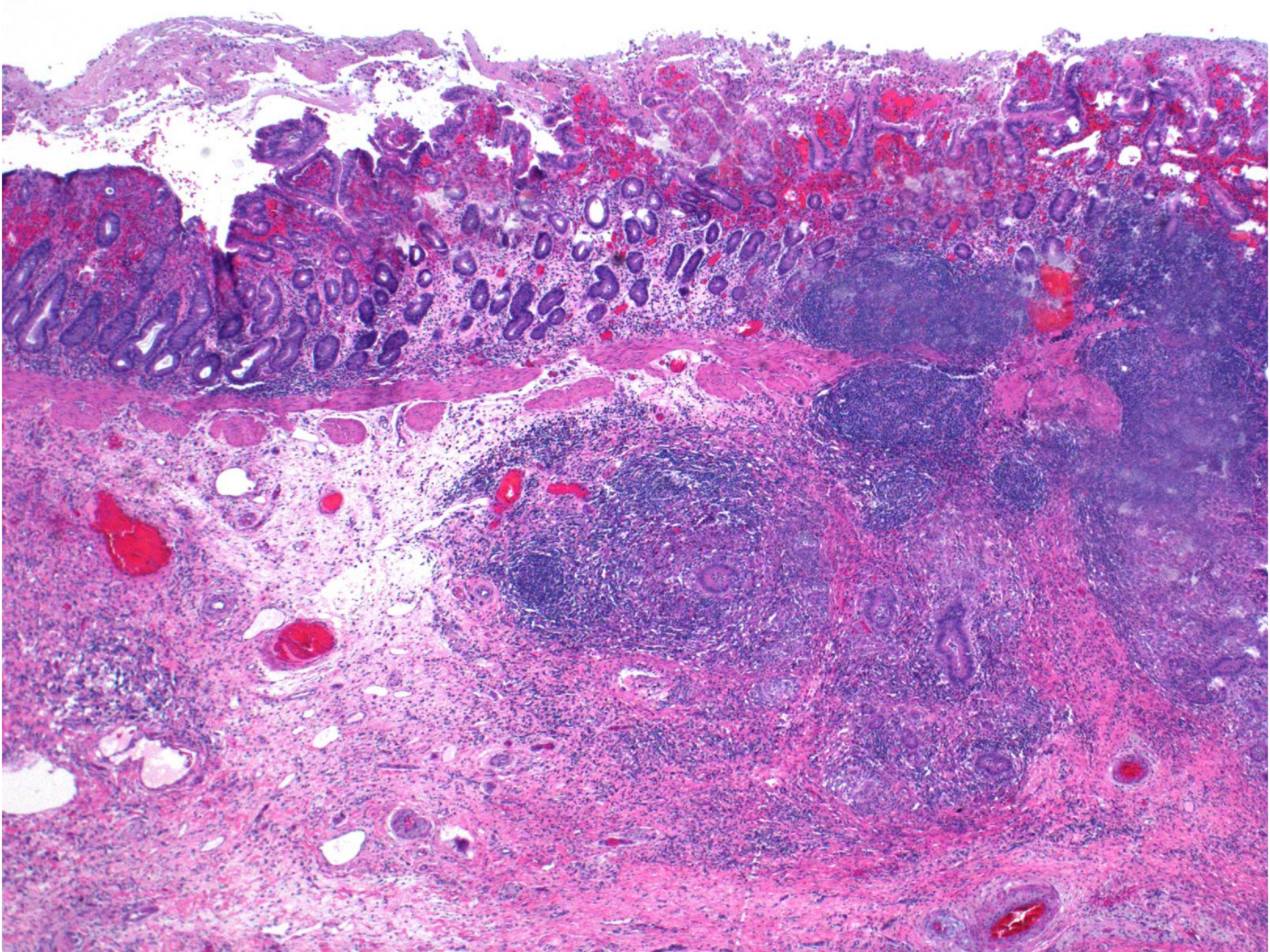



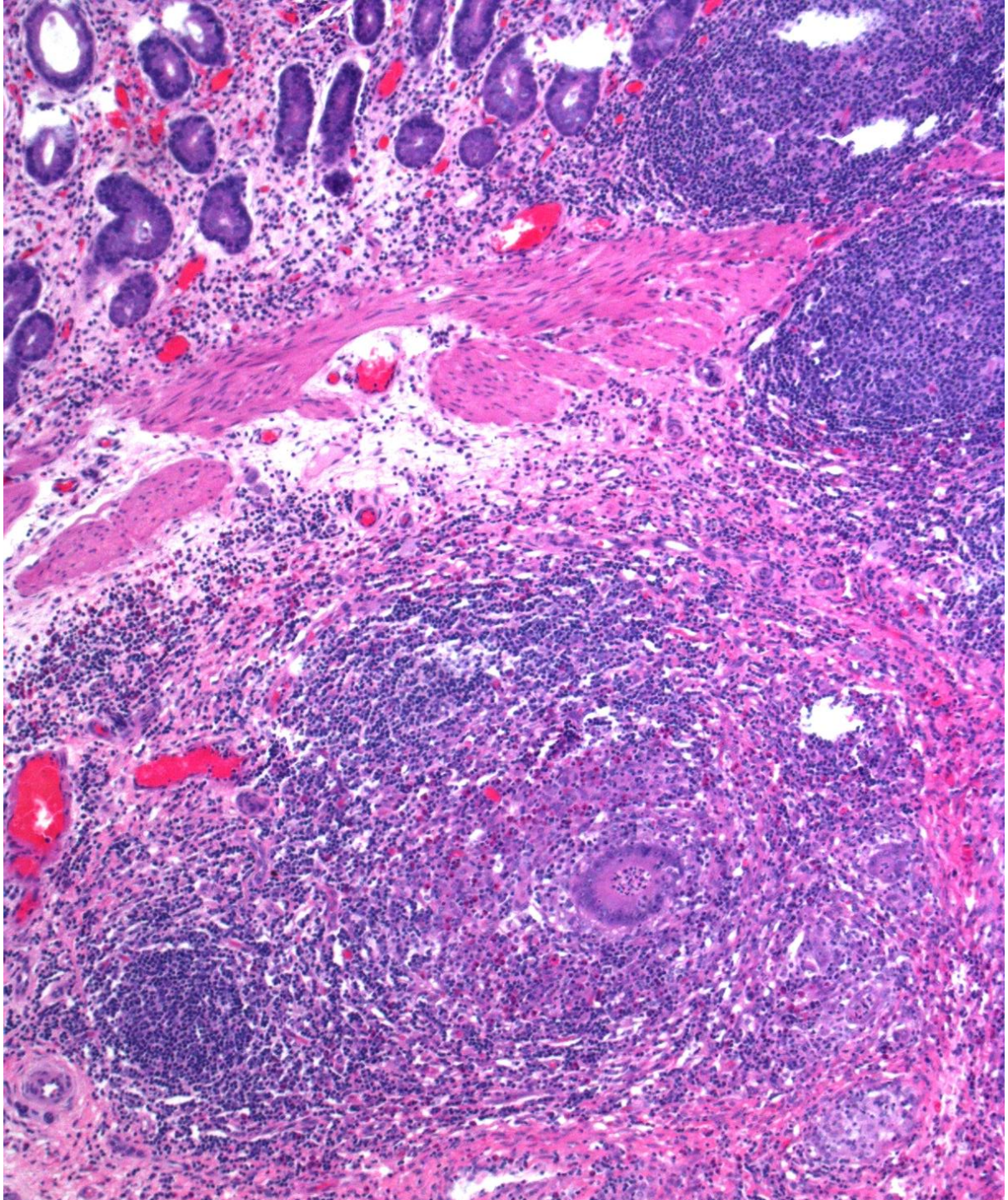



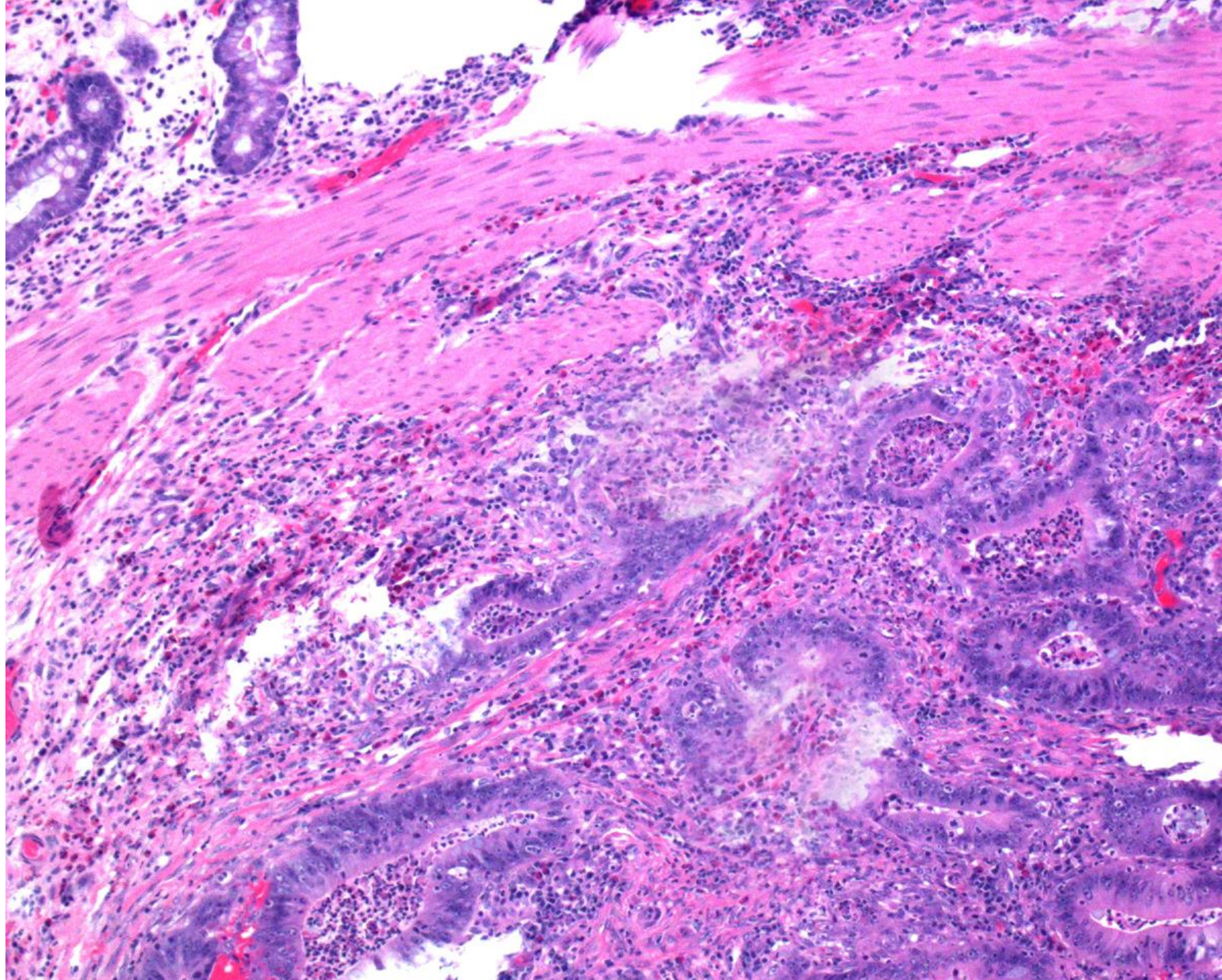



# Case 3

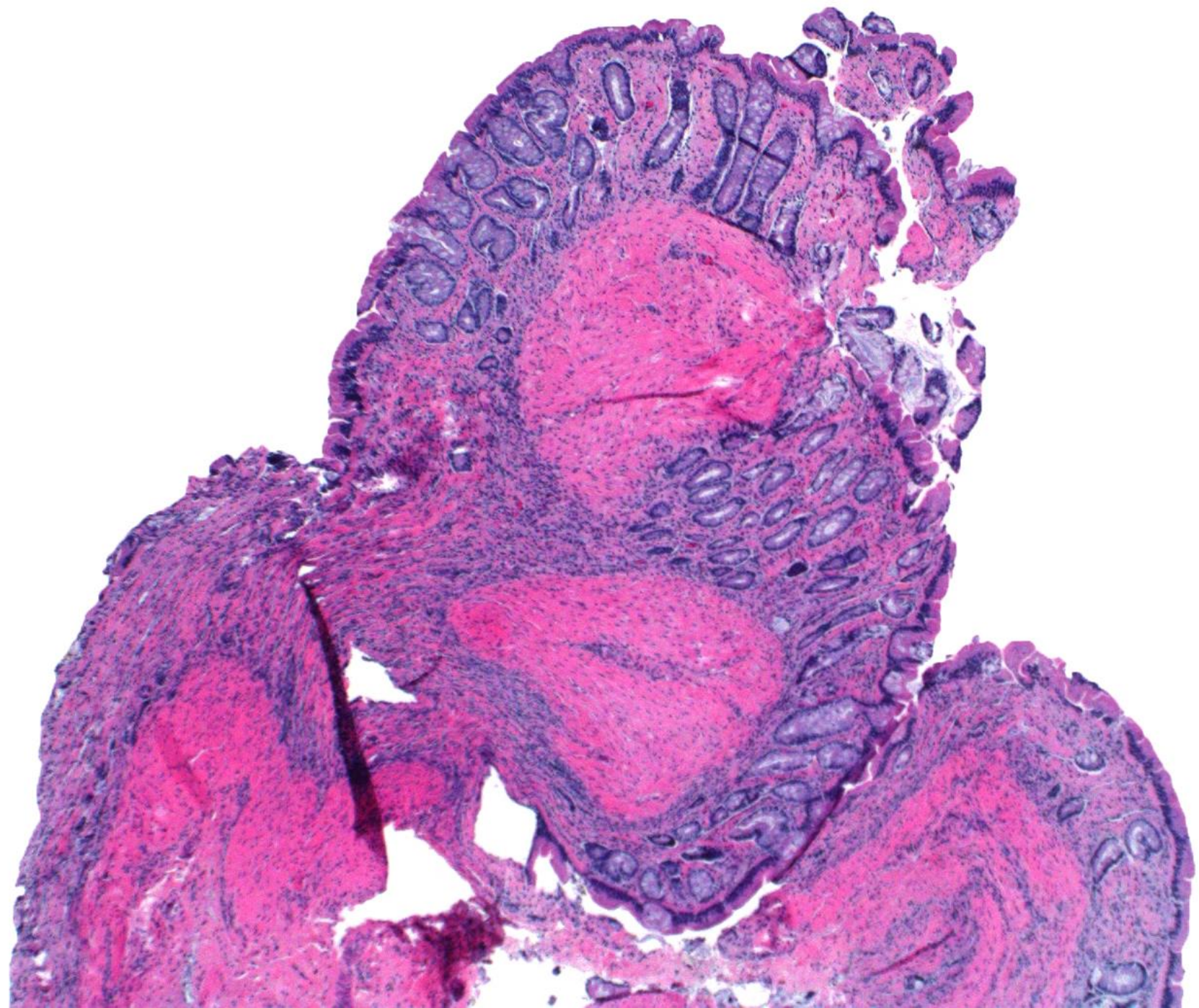



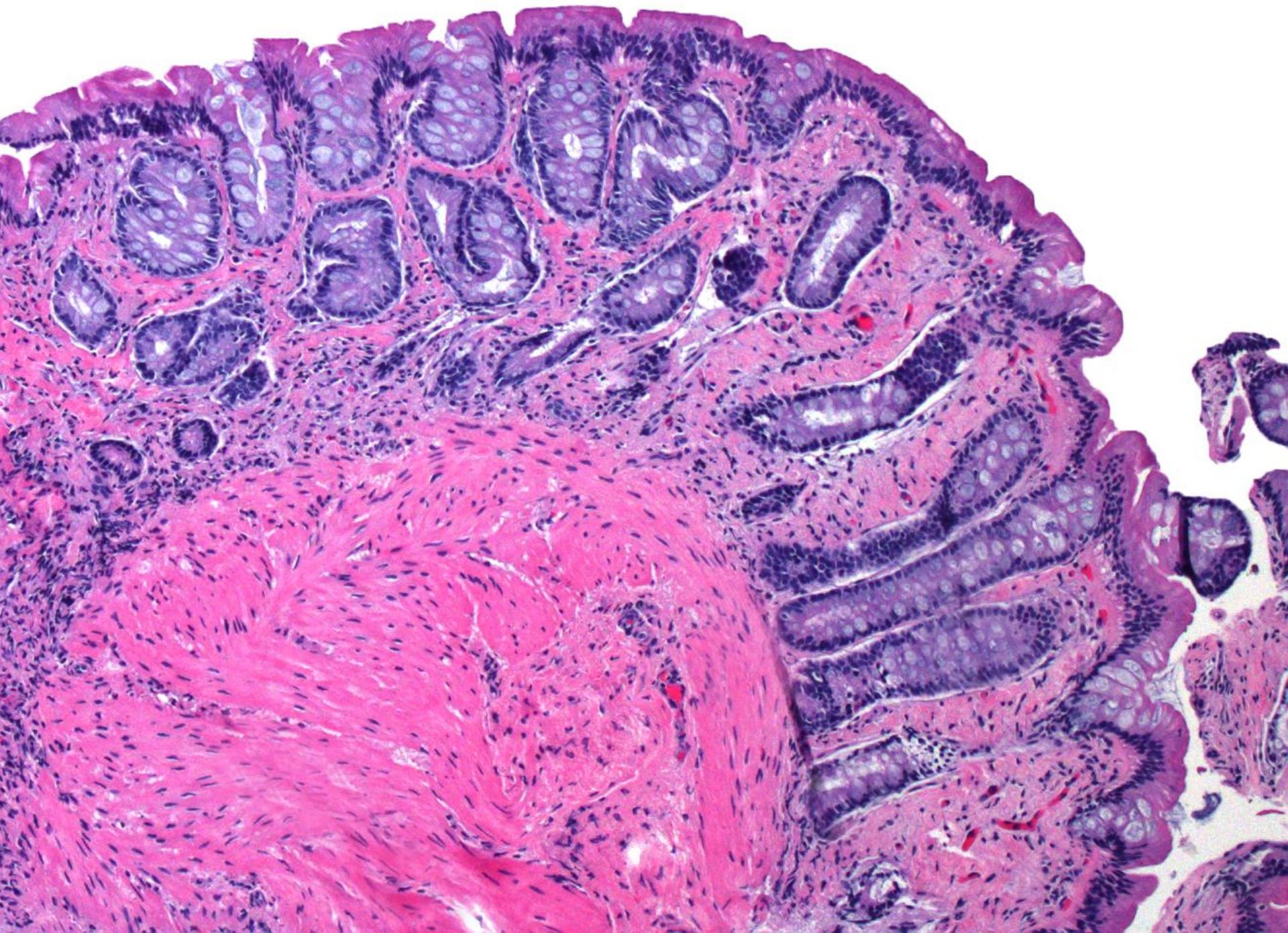



# Case 4



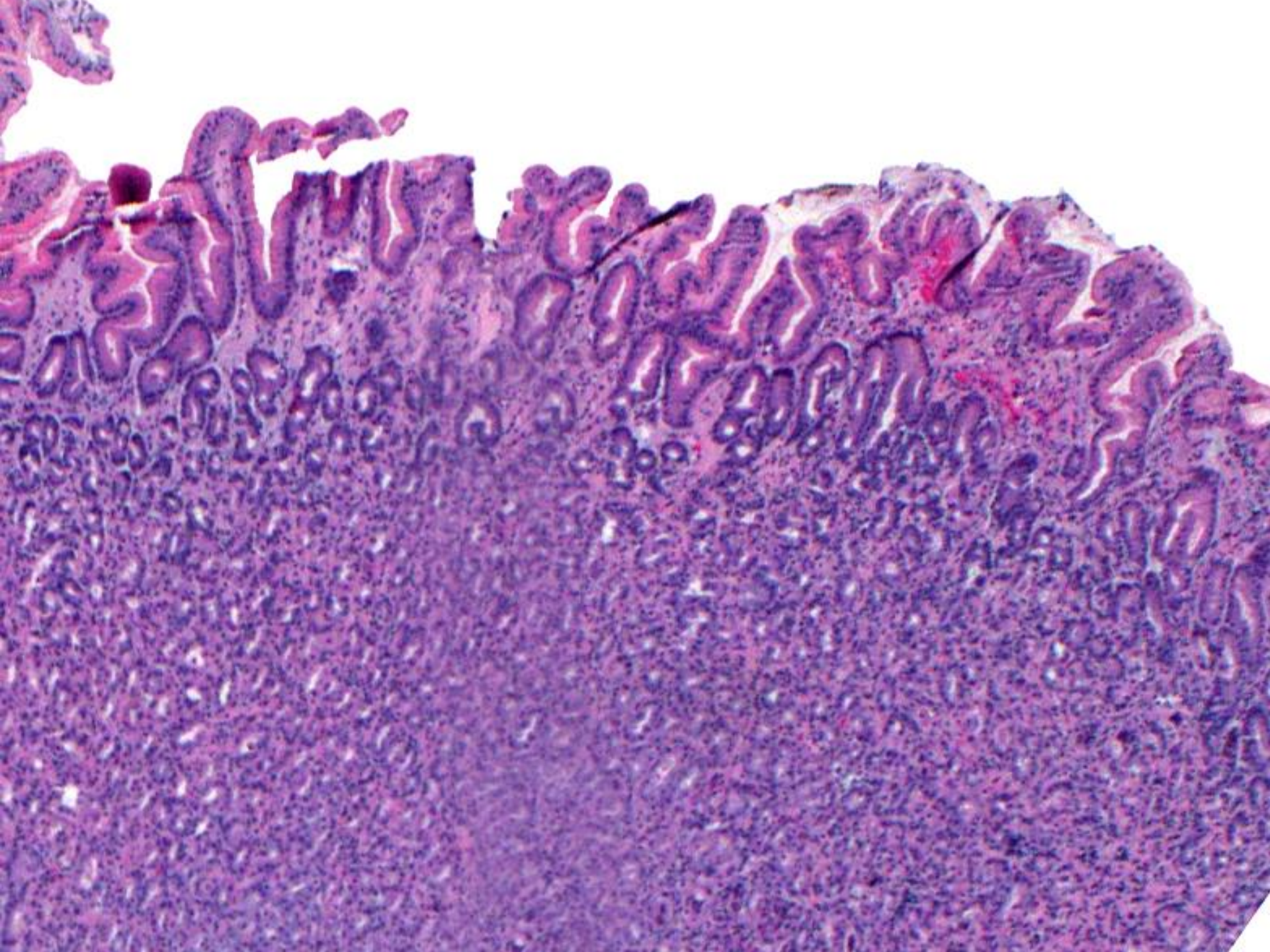



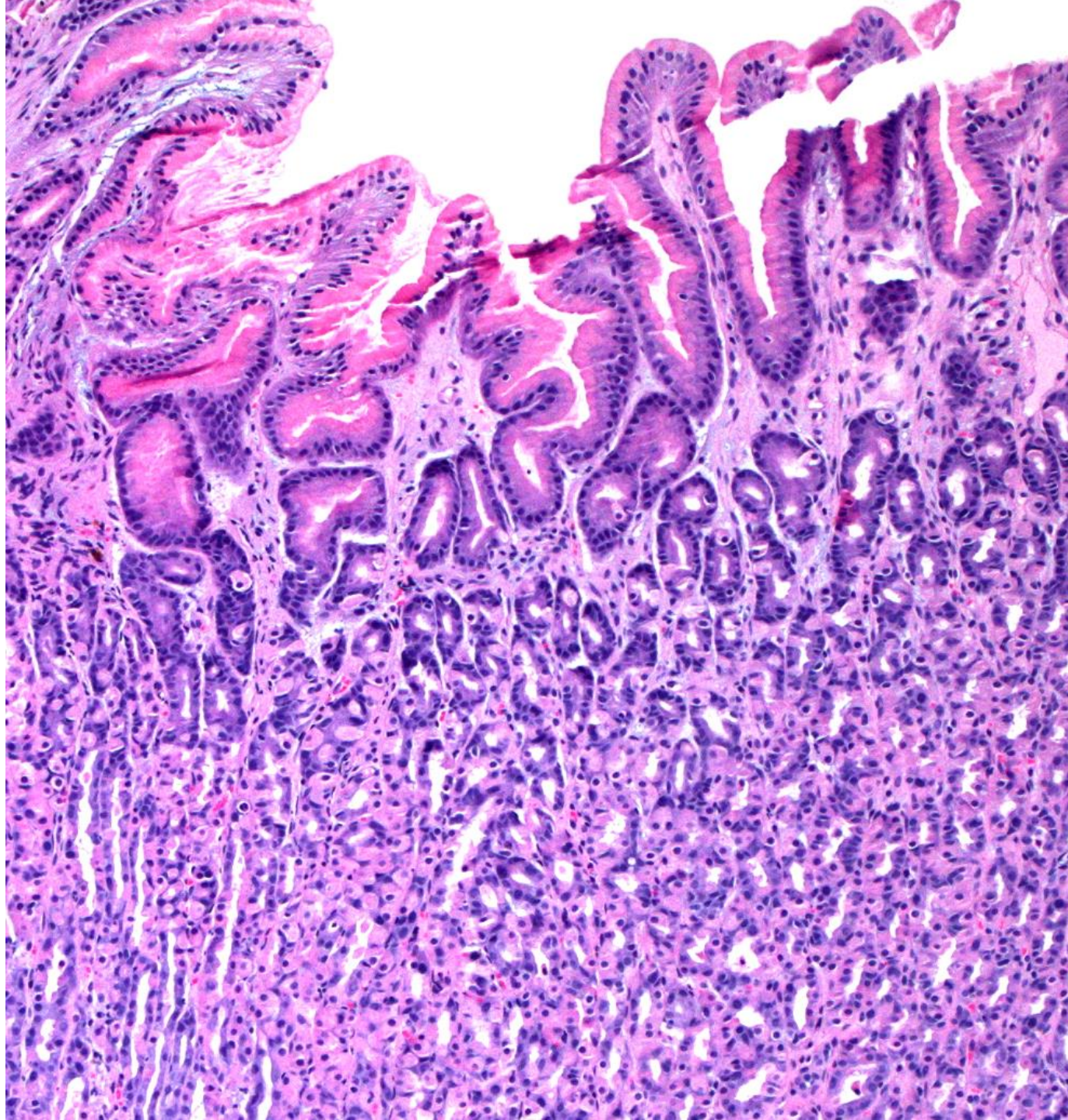



# Case 5



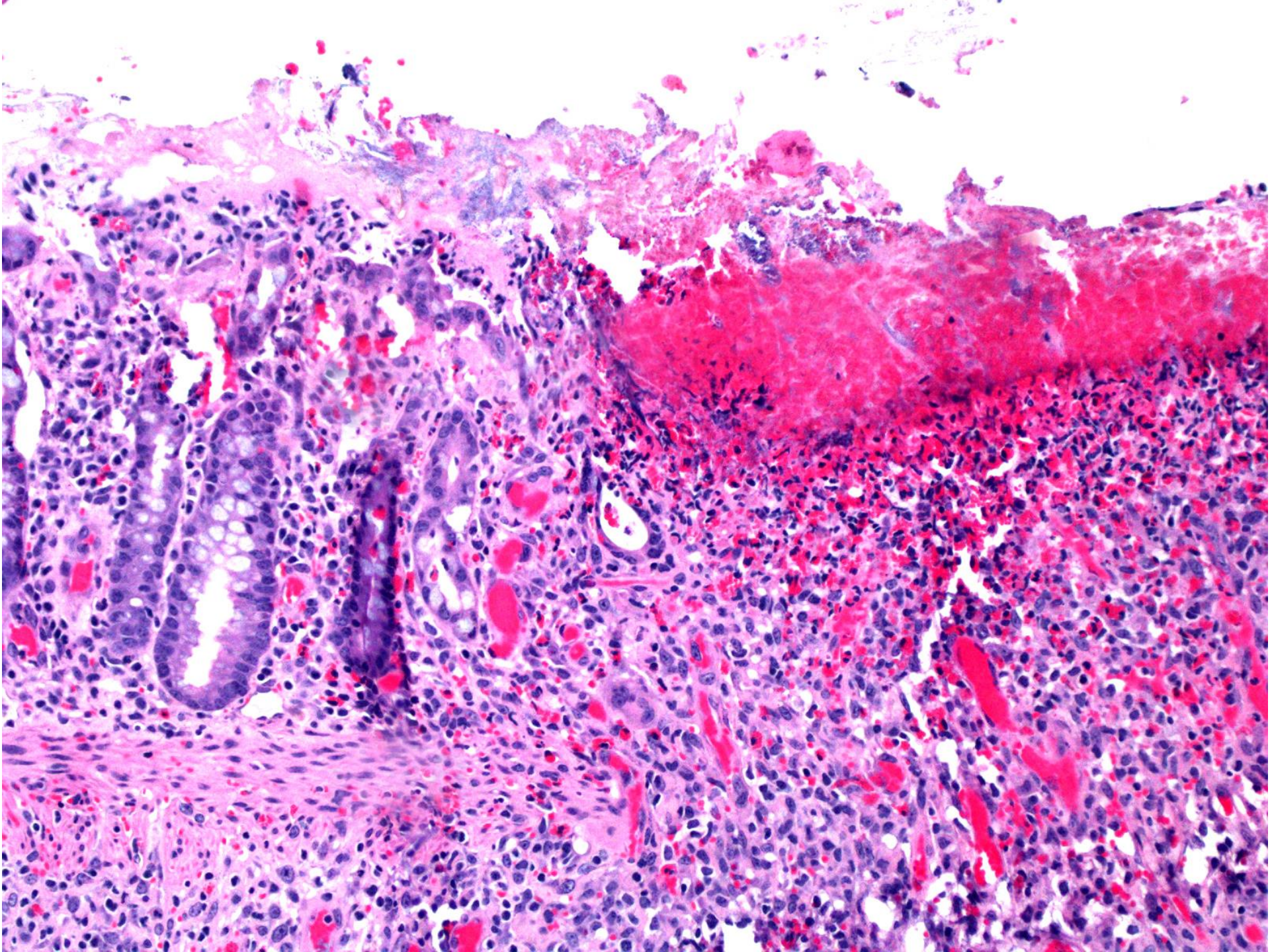



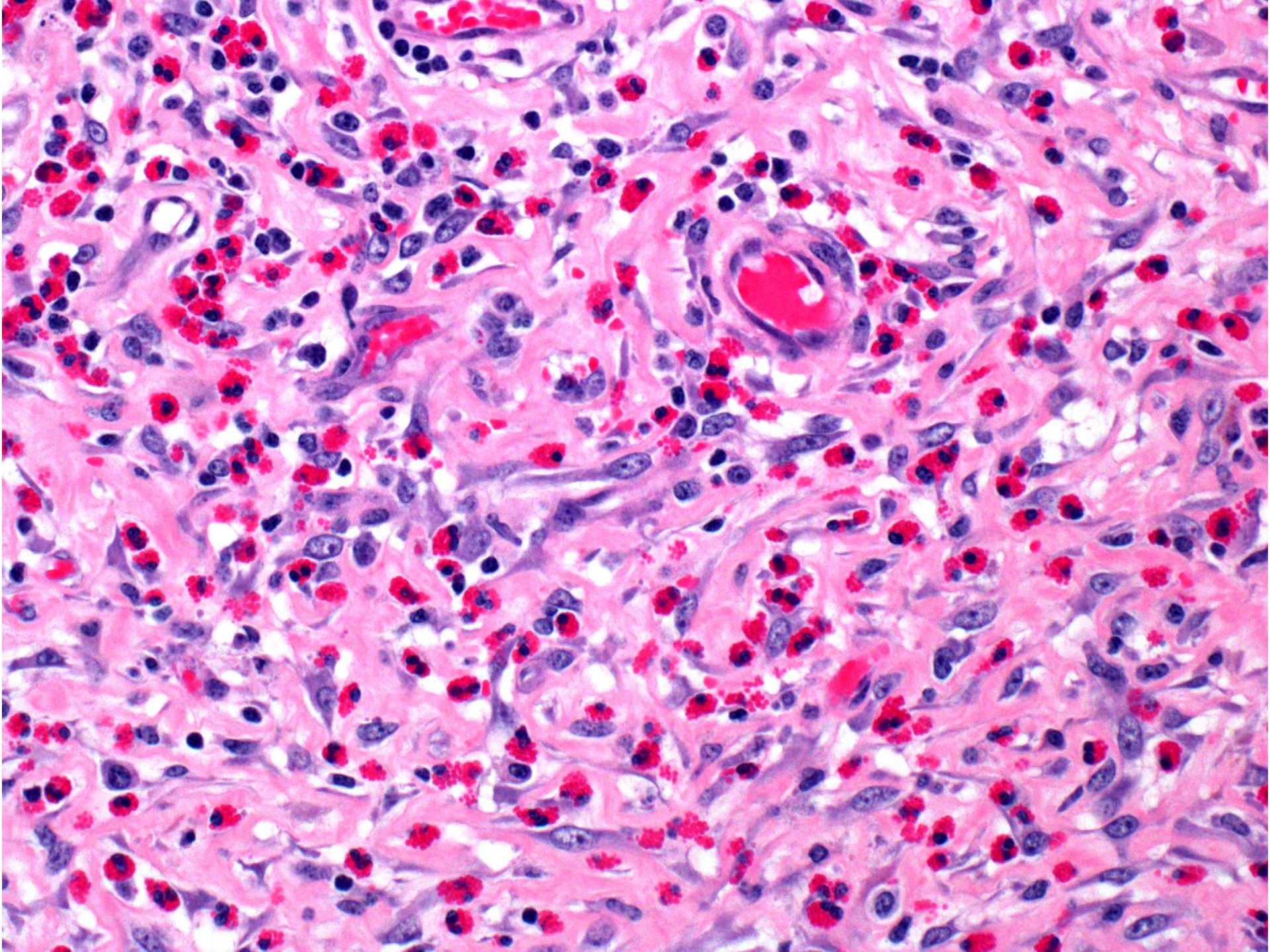



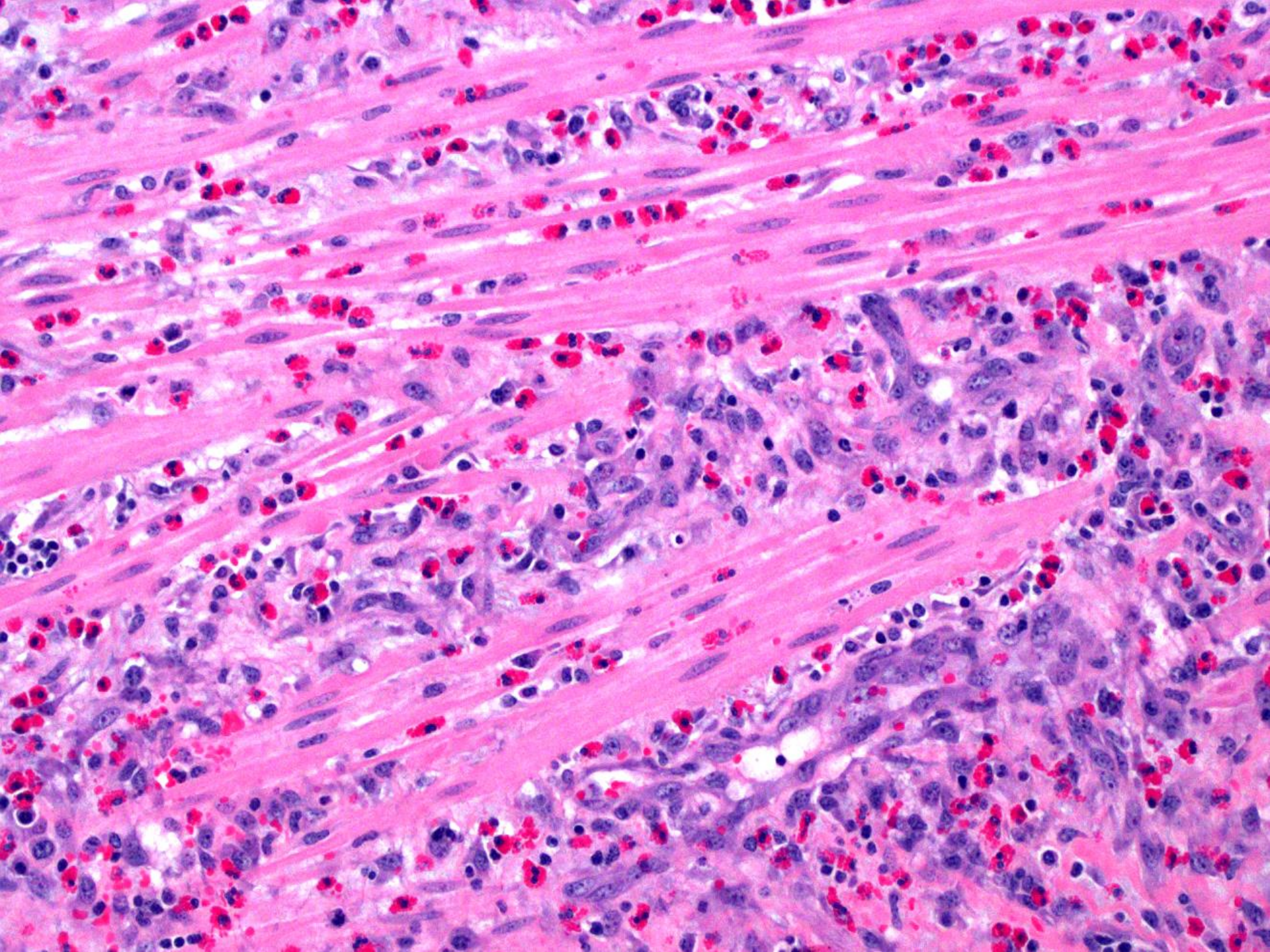



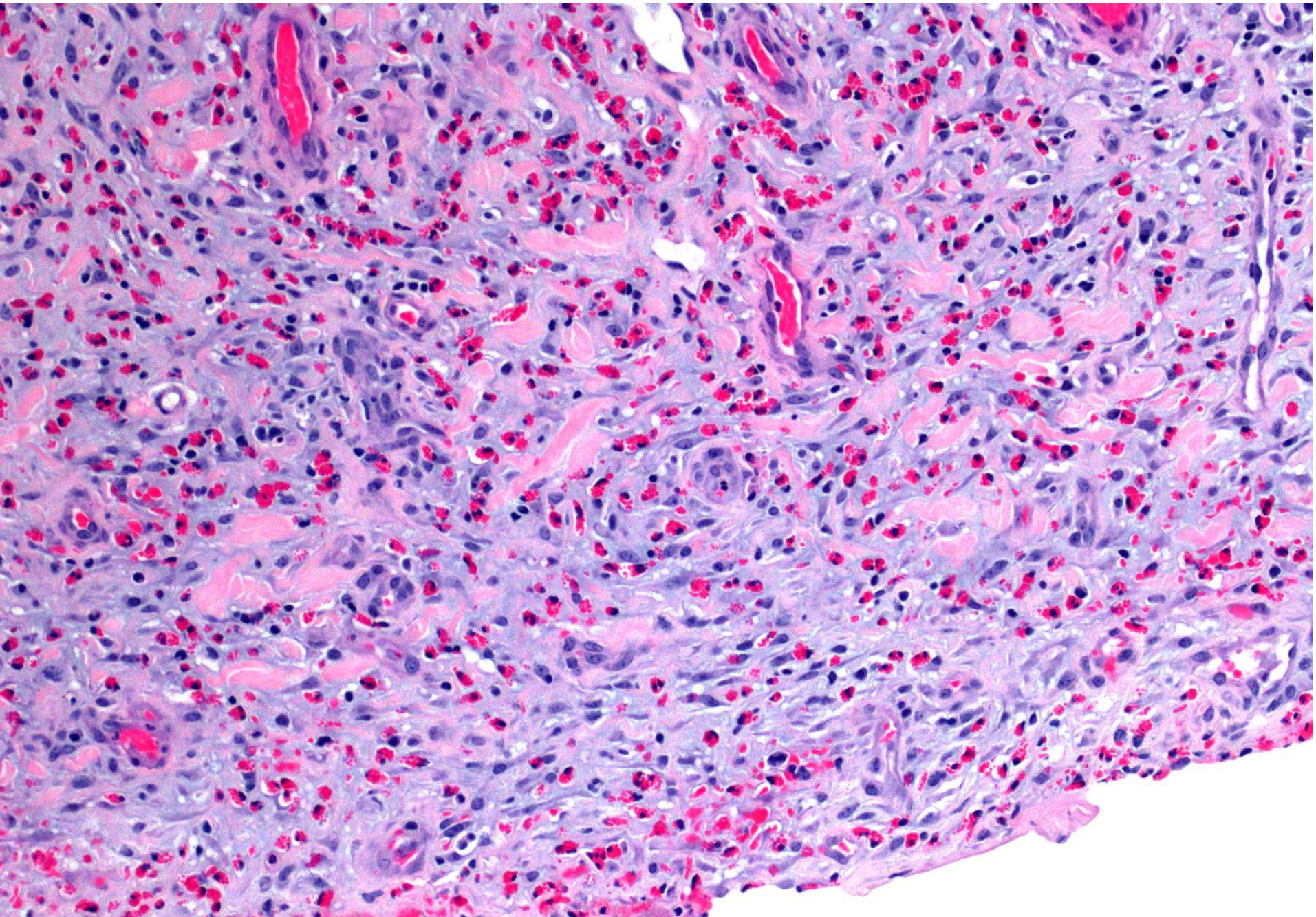



**THANK YOU!!!**

